The Portsmouth Daily Times.

POST-OFFICE, PORTSMOUTH, OHIO ENTERED AS SECOND-CLASS MATTER

PORTSMOUTH, OHIO, THURSDAY, OCTOBER 23, 1924 — 20 PAGES TODAY

SINGLE COPY Daily, 4c Sunday, 5c

BY CARRIER PER WEEK Daily Except Sunday, 15c Daily and Sunday, 20c

Christian General's Army Revolts; Seizes Pekin; Cuts Communication

Shenandoah Lost In Air, Soars Over Mexican Border

EL PASO, TEXAS, October 23.—(By the Associated Press)—The navy dirigible Shenandoah was sailing easily towards this city early today enroute to the Fort Worth, Texas, mooring mast after some of the most unusual adventures of her career.

She got badly off her course early today and dipped into Mexico, according to reports at Douglas, Arizona, before she was set aright by wireless from Fort Huachuca. As darkness settled on the Shenandoah above the Arizona plain, the gas in the great bags was contracted by chilling breezes and becoming heavier with every drop in the temperature she was forced to jettison 1400 pounds of gasoline and release one of the tanks after having discharged all water ballast to acquire an even keel. With all motors running full speed, she had settled to an angle of fourteen degrees at 1:33 a. m. mountain time, the Shenandoah had recovered her bearings and was above Douglas, 216 miles west of El Paso. She is due at Fort Worth at about 4 p. m. There she will take on 20,000 cubic feet of helium tonight and cast off for Lakehurst, N. J., her home station, tomorrow morning.

Says Workmen's Compensation In Jeopardy

COLUMBUS, O., October 23.—(By the United Press)—For the first time since its establishment, the workmen's compensation in Ohio is in jeopardy, Thomas E. Dye, Democratic state chairman, in a lengthy statement, said today.

He called upon the voters of the state to take into consideration the future welfare of the workmen's compensation system and said the coming election would determine whether or not all three members of the Industrial Commission of Ohio, which administers the compensation law, shall be appointees of Harry L. Davis, who he declared was hostile to the system.

The term of the members of the commission has expired and at the next session of the general assembly an appointment to fill the vacancy by whoever may be governor, must be sent to the senate for confirmation. The term of another member will expire June 30, 1925.

With the third member already a Davis appointee, Dye questions the safety of entrusting Davis with the other two appointments with his avowed hostilities towards the act.

Retail Grocers Select Directors

CINCINNATI, O., October 23.—(By the Associated Press)—Election of a state president, vice president and treasurer, and the selection of a convention city for 1925 were the only matters remaining for attention at the closing of the jubilee convention of the Ohio Retail Grocers and Meat Dealers' Association.

Four directors were chosen yesterday, Homer N. McConkey, Springfield; R. O. Youngstown; John Schlafer, Cleveland and Richard Graf, Hamilton.

The directorate consists of eleven members, four being elected for two successive years and three the third year.

The board selects the three state officers from among its personnel.

Tools Horn---Toted Into Police Court

AKRON, O., October 23.—(By the Associated Press)—James Brundage, who blew his automobile horn at a traffic policeman in an endeavor to persuade the officer to change the flow of traffic to let him turn through, was found guilty yesterday afternoon by a municipal court jury of disorderly conduct by clamor and noise. Judge Zegger reserved sentence.

BAMBONE'S MEDITATIONS

By J. P. Alley

(Copyright, 1924, by The Bell Syndicate, Inc.)

Are Light Cruisers Hoodooed?

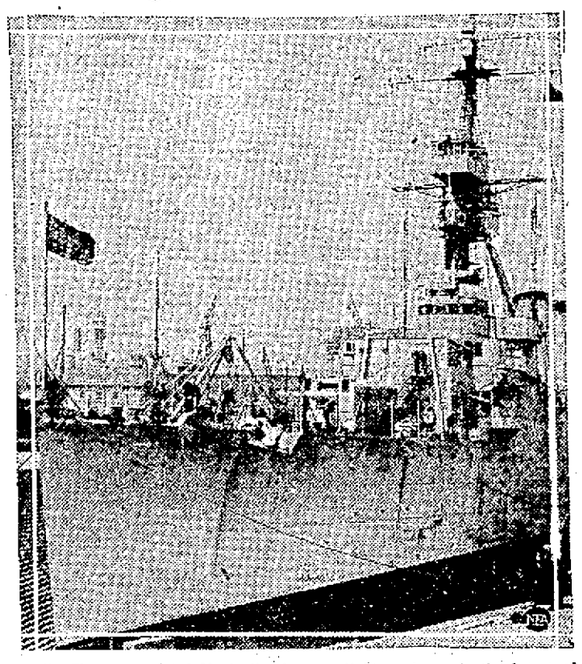

The Trenton, one of Uncle Sam's new light cruisers, is the latest of the group to meet with accidents. Five were killed and 17 injured in an explosion which occurred in the forward twin-gun mount of the cruiser, caused by a powder flareback. Nearly all of the light cruiser division have had bad luck. The Omaha burnt out a boiler; the Cincinnati hit a submerged rock off the coast of Chile; the Milwaukee lost an airplane in Samoa; the Richmond has lost several airplanes and has had her foretopmast carried away. This photo shows the Trenton.

Maryland First of Border States To Be Classed Doubtful; Third Party Hurts Democrats

BY DAVID LAWRENCE

(Copyright 1924 By Times Publishing Company)

BALTIMORE, MD., October 23—This is the first of the border states, normally Democratic, which should be classed as doubtful. It will not go by a large plurality to either Davis or Coolidge and it seems certain that the outcome will be close enough to speak of a plurality and not a majority.

If there were two candidates in the field, Davis would win in a walk, but the LaFollette candidacy probably will take enough votes from the Democrats to do the very thing the supporters of the third party ticket would not wish to do if they had to choose as between Coolidge and Davis.

No better illustration of what the La Follette movement has done can be found than in a canvass of the banking and business sections of Baltimore. In their desire to administer a rebuke to radicalism and make certain the victory of a conservative, hundreds of normally Democratic business men and their families who admire Davis are going to ballot for Coolidge. There is a surprising amount of Coolidge sentiment in this city, which usually is so heavily Democratic than in most campaigns the totals obtained here are sufficiently large to cut down the Republican lead obtained in rural districts.

So the Democrats are in the unfortunate position of being invaded on both flanks. Many conservatives who think Coolidge is a symbol of continued business progress are saying among themselves that the Bryan part of the ticket is the reason for their defection. The truth is they have been affected by the La Follette scare and the urge is from the right with them rather than the left anyhow.

LaFollette Attracting Protest Vote

As for labor, it votes the Democratih aprty more or less in a spirit of protest, and this time the La Follette party is attracting the protest voter much more strongly than the Democrats have done since the days of Bryan.

The voting in Maryland will illustrate what has been so often said was inevitable in the Democratic party—that its conservatives, especially in the northern border states, would ultimately be found in the bosom of their conservative brethren of the Republican party.

There are curiously enough some Democratic acquisitions from an unexpected quarter. Thousands of negroes will vote the Democratic ticket this year because John W. Davis has explicitly and unequivocally denounced the Ku Klux Klan, while President Coolidge has not done likewise. The "Afro-American," one of the leading Negro newspapers, with a circulation of about 40,000, is openly supporting Davis.

The Republican managers privately express the greatest confidence in heir ability to carry the state. They are counting, of course, on defections from the regular Democratic vote to La Follette especially in the "wet" districts where the Wisconsin senator's "wetness" is being made much of in the hope of drawing votes away from Davis.

Democrats Making Hard Fight

In some Democratic districts, outside of Baltimore, the precinct polls show a number of losses from Davis to Coolidge. To some extent this will be offset by farm votes in Re-

(Continued On Page Four)

Two New Stories On Harry Lauder

NEW YORK, October 23.—(By the Associated Press)—Sir Thomas Lipton, who is here on business, is telling two new stories about his friend, Harry Lauder. Here they are:

"I asked the noted Scotch comedian to whom he was going to leave all his money, and Sir Harry replied, "To the widow of the unknown soldier."

"I was walking along Piccadilly with Lauder one morning. When we came to a big sign which read, 'One thousand pins in a package for three pence,' the comedian went in and purchased a packet and left later for Glasgow. When he met me on his return to London he said 'There were three pins short. I'm going back to the shop.'"

Cincinnati Tong Hires Detectives

CINCINNATI, O., October 23.—(By the United Press)—Members of The On Leong Tong here, fearing an outbreak as a result of the arrival of several mysterious Chinese, have employed more than a score of detectives to protect them, it was learned today.

The On Leong is said to be the only Tong represented in Cincinnati participating in the Tong war which has flared up recently in several eastern cities.

Chinese here say the war between The On Leongs and the Hip Sings started in Cleveland.

Emery's Wound Not Serious

GRAND RAPIDS, MICH., October 23.—(By the Associated Press)—Physicians today predicted a speedy recovery for Colonel John G. Emery, former national commander of the American Legion, who was shot yesterday by Chedell Simpson. Unless infection sets in, the doctors said, the wound will not prove serious.

Mrs. Simpson in a statement said that her husband's assertion that Emery had broken up his home was "absurd". She said she had been employed at the office but two weeks and hardly knew Emery.

Simpson who is held in jail in default of bail, will be arraigned today on a charge of shooting with intent to kill, the prosecuting attorney announced.

Death Toll In Disaster Fourteen

NORFOLK, Va., Oct. 23—(U. P.)—With another death during the night the toll of the powder blast aboard the U. S. S. Trenton today stood at 14, with one more seaman reported in a "dangerous condition."

Richard Ellingsworth, banker, of Port Chester, Staten Island, died at the naval hospital late last night from multiple burns and physicians held little hope for the recovery of Thomas Baily of Erie, Pa. His grandmother Mrs. Luisa Dalen has been notified.

Four other seamen seriously burned in the explosion were reported to be "doing nicely."

Five Miners Trapped Alive 220 Feet Below Earth's Surface

MADISONVILLE, KY., October 23.—(By the United Press)—Rescue squads today were attempting to reach five men entombed 220 feet below the surface of the earth in the workings of the mine of the Hart Coal Corporation which was wrecked late yesterday by a dust explosion.

Nine men were trapped by the blast which occurred shortly after 250 workers had left the mine for the day, but four crawled out through an abandoned shaft. The explosion shot a flame 100 feet into the air.

The remaining five men at first were believed to have been killed outright. Later, however, one of the entombed miners shouted up a shaft that all had escaped injury.

Mine officials believed today that three men were killed in the explosion which entombed 17 workers.

Fourteen men escaped through an abandoned entrance or are accounted for safe in one of the shafts.

The three missing were at the level where the blast centered. Relatives of the missing miners and other workers form a crowd of 1,000 persons about the mouth of the mine. The body of Paul Wheeler, 19-year-old miner, was recovered from the mine today. Thomas Chisma and Willard Joyce, white, are believed to have perished.

Untermyer Accuses President of Having Used His Power To Prevent People From Learning Facts About Lax Prohibition Enforcement

(BY FRAZER EDWARDS)

(United Press Staff Correspondent)

WASHINGTON, October 23.—(By the United Press)—A woman's letter served as the blast that stirred official Washington today from the White House to the capitol in one of the most sensational prohibition incidents since the enactment of the Volstead act.

On the basis of that letter, President Coolidge stands accused by Samuel Untermyer, New York lawyer, of having "used his power to prevent the people from learning the facts" concerning the alleged laxity in prohibition enforcement which he said amounts to a "nation-wide scandal."

Attorney General Stone also is charged by Untermyer with having suppressed until after election the letter "showing how this 'nation-wide scandal' was still going on."

The letter, credited by Untermyer to Mrs. Mabel Walker Willebrandt, assistant attorney general in charge of prohibition enforcement, charges that she is unable to enforce the law because senators and politicians use their influence to keep unfit prohibition officials in office.

According to the text made public by Untermyer, Mrs. Willebrandt said in the letter that if she had the power she would "summarily remove" nine or ten of the United States attorneys, because of their inactivity or political evasiveness in enforcing prohibition statutes."

The letter represents Mrs. Willebrandt as stating that she had "in no uncertain terms", called these instances to the attention of "the person delegated to act."

While the letter explains that Assistant Attorney General Holland has the authority of "disciplining" United States attorneys, the president alone can remove them, it added:

"Until, therefore, the president who alone can remove or discipline a United States attorney, sees fit to do so, how much more do you think I could accomplish in the name of law enforcement by entering into open public criticism of them?" The letter asked.

The alleged Willebrandt letter, written, according to Untermyer, to Joseph M. Steele, president of the Philadelphia Law Enforcement League, protests against criticism of her in the league's bulletin and charges that both the state and federal law enforcement machinery in Pennsylvania is under political control adding that, 'it's a case of political strangulation all down the line.'"

Untermyer's statement includes a tart reply to Mrs. Willebrandt or Wm. R. Nicholson, Jr., secretary of the league in which he threatened to make public her letter, inasmuch as it was written on the official stationery of the department of justice.

Swinging into his own statement, Untermyer, charged that "men in exalted public office, whilst pretending that they are doing their duty, are playing the part of hypocrites, and are conniving at its violation."

Beginning with President Harding's first message to congress, in which he said, prohibition enforcement "savored of a nation-wide scandal", Untermyer took up in chronological order the events leading up to the Willebrandt letter.

Mrs. Willebrandt said she had no intention of criticising the Coolidge administration in the letter and accused Untermyer of making political capital out of the incident.

Furthermore, Mrs. Willebrandt said some of the attorneys she criticised in the letter have left the service. Some, however, still remain and what she said in the letter still applies to them.

Mrs. Willebrandta declared that Untermyer had suppressed a telegram in the correspondence between her and officials of the Law Enforcement League and made it public here.

The telegram protested against her original letter being made public for fear it would be put to political use and asked that if the league officials intended to give its contents out that the explanatory telegram be published with it.

Ontario Voting On Prohibition

TORONTO, ONT., October 23.—(By the United Press)—Ontario voters went to the polls today in what is considered the most important provincial elections in years so far as limited prohibition in Canada is concerned.

A heavy vote was forecast with women probably proving the determining factor.

The issue is whether or not the present limited prohibition laws shall be retained.

Razors, Bottles, Stones British Campaign Weapons

(BY LLOYD ALLEN)

(United Press Staff Correspondent)

LONDON, October 23.—(By the United Press)—Razors, bottles, wrenches and stones figured in the British election campaign today.

Violence reminiscent of the days of the suffragettes and the Irish disturbers, marred meetings in many constituencies.

A 22-year-old Dulwich man was sent to the hospital in a critical condition with a razor gash from mouth to ear, received in a melee designed to break up a Conservative meeting. In South London a man was knocked unconscious with a bottle and several others were severely injured by wrenches in the hands of hecklers.

Heckling and rowdyism are reported as general at political rallies incident to the British parliamentary campaign; Lady Astor was prevented from speaking in a Red Flag." by interruptions and singing of "Socialist center of her constituency

Davis To Speak In Cleveland Tonight

CLEVELAND, O., October 23.—(By the United Press)—John W. Davis, Democratic presidential candidate, arrived here today for his address tonight at the public hall.

With Davis' appearance here, the Cuyahoga county Democratic drive reached the climax.

Mrs. Bernice Pyke, Democratic national committee-woman from Ohio, is a resident of Lakewood and she came back today with Davis. She is accompanying the candidate on his tour and appealing to the women's vote.

A reception committee of more than 600 Democratic leaders and workers headed by Newton D. Baker, former secretary of war, met Davis at the station. Baker will preside over the rally tonight.

Girl and Two Men Are Held

CLEVELAND, O., October 23.—(By the United Press)—A young girl and two young men are under police scrutiny today in connection with the slaying of Patrolman Michael Hahnel, of Shaker Heights.

The girl is said to have made statements indicating she had "been told all about the crime by the man who did it."

She was found at her home with two young men who, after questioning, failed to give a good account of themselves and are also held for investigation.

Catholic Books To Bear Union Labels

NEW YORK, October 23.—(By the Associated Press)—All prayer books and religious articles used in Roman Catholic Churches in the United States, will bear trade union label, administration committee of bishop rules, according to New York World dispatch from Washington.

"Baby Mine"

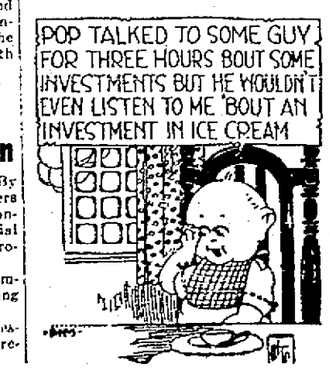

Home Again!

Bruce Flowers, 11, decided a sailor's life was the life for him. He traveled by brake rods from Carnegie, Okla., to Los Angeles. There he found that joining the navy wasn't as simple as the glowing posters at home had suggested. Then, too, police interfered with his plans. He is on his way home now.

Effective Dissolution Of "Harvester Trust" Sought

ST. PAUL, MINN., October 23.—(By the United Press)—The federal government today filed in federal court here a brief in proceedings against The International Harvester Company, asking that the consent decree of 1915 be reversed or an effective dissolution of the corporation ordered.

The brief prepared by Attorney General Stone declared that the 1918 decree by which the company was to have disposed of the competitors it had absorbed, has "failed to restore proper competitive conditions."

"Either the judges who decided this case ought to be reversed upon the ground that their decision was wholly erroneous and that there never was justification for any form of dissolution or else an effective dissolution should be decreed," the brief states.

Bus Turns Over; Woman Killed

AKRON, O., October 23.—(By the Associated Press)—Mrs. John Murtz, 27, Lakemore, was killed when the Springfield Lake bus in which she was a passenger, ran off the road and turned over on the Canton road near Sawyer Wood at 11:30 last night. Mrs. Margaret Dwyer and Mrs. Cena Manss, also of Lakemore, are at city hospital, as the result of injuries received in the accident.

Paul Holman, 21, Lakemore, driver, declared the fog and the bright lights of a machine approaching caused the accident. The two left wheels of the bus slipped off of the brick and when he applied the brakes the bus turned over. He was taken to the county jail for questioning.

Ohioans On O. S. U. Honor Roll

COLUMBUS, O., October 23.—(By the United Press)—Ohioans constitute a majority of the students whose names appear on the annual honor roll of the College of Arts, Philosophy and Science at Ohio State University, it was announced today.

The list for the school year ending June 30, contains 90 names of which 86 are Ohioans.

The new honor students include: Donald C. Miller, Lancaster; Zella F. Schneider, Lancaster; Henry H. Schwarzell, Chillicothe, and Grace E. Stocklin, Chillicothe.

Two Burned By Burning Leaves

NEW COMERSTOWN, O., October 23.—(By the United Press)—Joseph Haver, 70, Village Street Commissioner, is in a critical condition here today from burns received when flames enveloped his clothing while he was burning leaves.

Clothing Catches Fire From Brush

NEW PHILADELPHIA, O., October 23.—(By the United Press)—Samuel E. Curtis, 59, was seriously burned while burning brush on the Tuscarawas county Protestant Home farm here. His clothing caught fire.

Contribute To Democratic Fund

NEW YORK, October 23.—(By the United Press)—Among the additional contributors to the Democratic campaign fund, made public today were the following: J. Sprigg McMahon, Dayton, Ohio; E. H. Moore, Cleveland; Harry P. Wolf, Columbus, Ohio, each $100.

Convicted Of First Degree Murder

URBANA—Bert Highwarden, 19, negro, wife murderer, convicted of first degree murder without a recommendation for mercy. It was the first time that the death penalty had been passed by a Champaign county jury.

KILLING FROSTS REPORTED IN EVERY SECTION OF THE STATE

COLUMBUS, O., October 23.—(By the Associated Press)—Killing frosts visited every section of the state last night and probably will again tonight, United States Weather Bureau Forecaster Alexander said today. Of all the cities and villages reporting temperatures in the state here, the little hamlet of Valley Crossing, near here, reported the lowest with 25 degrees.

Thin coverings of ice were prevalent in many portions of Ohio. Reports from fruit growers of damage done to their crops are not yet available.

The cool wave will last for another 36 hours, Mr. Alexander said. Tomorrow morning's temperature may be a few degrees higher than this morning's he predicted.

Held For Killing Woman With Auto

FREMONT—Karl King, 24, was bound over to the grand jury in connection with the killing of Miss Elizabeth Krelick, 49, who was killed by King's automobile on a road near here.

Alex Hatfield Killed During Argument Over Election

BLUEFIELD, W. VA., October 23.—(By the Associated Press)—Another violent death has been recorded in the family history of the notorious Hatfield clan of West Virginia and Kentucky. Recalling the days of the Tug River feud between the Hatfield and the McCoy clans, veteran officials of Mingo county, today were investigating the killing of Alex Hatfield, the latest of his line to feel the sting of a bullet.

Alex, son of the man who started the far-famed feud of years ago, was the victim. During an argument over the coming election, Hatfield is said to have called Thurman Chambers a "liar."

Chambers told officials that he struck Hatfield with his fist, whereupon the latter drew a pistol and in a struggle for possession of the weapon Hatfield was shot. He died in a Williamson hospital Tuesday.

Alex Hatfield, former postmaster at Matewan, W. Va., was the son of Floyd Hatfield, whose suit for a litter of hogs against the McCoys of Kentucky marked the beginning of a feud in the hills along the Tug River, during which many members of the two families met death.

MIDDLEBORO, KY., October 23.—(By the United Press)—Shot five times by a passing motorist, who has not been apprehended, Dr. E. J. McDaniel, 34, was killed instantly on a busy street here today.

FENG MAY HAVE JOINED FORCES WITH MANCHURIAN

TIENTSIN, October 23.—(By the Associated Press)—Portions of the eleventh division of the Chinese National Army, under the command of Feng Yu-Hsiang, the "Christian General" revolted at Peiin this morning, seized the city's gates, cut all telephone and telegraph lines and stopped all train service, according to information reaching here.

General Feng and his army were supposed to have been at Jehol, Cheng Tehfu, about 100 miles northeast of Pekin, where they were supposed to stop an expected advance from Mukden of the Manchurian armies of Chang Tso-Lin, who is making war on the central government at Pekin. Apparently General Feng never progressed beyond the great wall.

Whether General Feng is acting independently in the present revolt or with the collusion of the Mukden government has not yet been learned. Rumors that General Feng was not in sympathy with the Chihli (central government) party have been current however ever since the outbreak of hostilities with Manchuria.

(BY P. C. BESS)

(United Press Staff Correspondent)

SHANGHAI, October 23.—(By the United Press)—Telegraph and telephone communication with Pekin was severed today, according to a radio dispatch from Tien Tsin.

Severing of the communications, according to the radio, followed the sudden return to the capital of the Christian General Feng Yu Hsiang, whose well trained army has been part of the Pekin forces opposing the advance of Marshal Chang Tso Lin in the north.

It is believed, the radio says, that the cutting of communications is designed to prevent sending message between Shanhaikwan (the key point of fighting between the Pekin troops and Marshal Chang) and Pekin. The message did not make clear whether Feng has revolted against the Pekin government and General Wu.

Feng, famous as China's Christian general, has been occupying a sector in the north in the operations against Chang Tso Lin, Manchurian dictator, who is attempting to capture Pekin.

Recent dispatches have indicated the Christian leader, a nominal ally of Wu Pei Fu, President Tsao Kuns, military leader, has been wavering and might seize the opportunity for a drive on the capital.

If Feng really has revolted against the president and General Wu the position of the Central Chinese government would be most precarious. The

(Continued on Page Thirteen)

60 PATIENTS FLEE FLAMES AT ROCKY GLEN SANITARIUM

McCONNELLSVILLE, O., October 23.—(By the United Press)—Sixty patients escaped with their lives today when fire destroyed the main building of the Rocky Glen Sanitarium on Kenebeck Hill, overlooking the Muskingum river.

Loss is estimated at $25,000.

Most of the patients were in small cottages adjoining the main building which was emptied in an orderly manner when the alarm was given.

Many of the cottages were pushed over the cliff to prevent them catching fire.

Billy Butt-In

THE TIMES WEATHER MAN

Now that the weather has shown it can get cool if it wants to and gives the cold weather bugs the chance to rave, it's time to return to seasonable weather. Here's for tomorrow:

OHIO—Fair and not quite so cool tonight. Friday partly cloudy and warmer.

KENTUCKY—Fair tonight and light to heavy frost. Not quite so cool in northeast portion tonight. Friday fair and warmer.

The extremes in the local temperature today were High, 58; low, 26.

The temperature a year ago today was: High, 72; low, 30.

EASTLAND

"The Brightest Spot in town."

STARTING TODAY

A STORY OF WOMEN and RICHES OF LOVE and OF HATE!

Would you marry a man who has been notorious for the amount of wild oats sown during his youth?

See "Gold Madness'. Then decide.

SPECIAL ATTRACTIONS

Henry Eastman & Co. in a complete change of program. Featuring In Person

The Juvenile Film Comedian in

"Who's a Coward"

Henry Eastman formerly appeared with Wesley Barry in "School Days" and with Mary Carr in "Over the Hill."

including

"Paging Money" Comedy

also

EASTLAND NEWS

Aims of The Progressives Outlined By Speaker In Addressing Local Brotherhood Members

Thomas J. Hart, of Cleveland, speaking before a good sized audience, composed principally of railroad brotherhood members, at Dunn hall, Gallia street, last night in the interest of the La Follette-Wheeler ticket, told of the aims of the Progressive movement and declared that the supreme issue of the campaign is the fight to destroy that power which has been obtained by the privileged class in way of encroachment of the rights of the many.

Mr. Hart is a forceful and entertaining speaker, and for more than an hour as he reviewed conditions in this country in governmental affairs from the view point of the workers, he fired volley after volley of "hot shot" into the camps of the opposing parties, first flaying the Republicans and then slamming the Democrats. He lauded Senators La Follete and Wheeler and declared that the common people now have the only opportunity ever offered to correct their governmental ills by supporting and electing the Progressive ticket. He detailed all the scandals in the last three and a half years from Teapot Dome to the veterans' bureau and back again and asserted that the masses are becoming tired and weary of the conditions at Washington and that rumblings of discontent can be heard from one end of the land to the other. He referred to the Esch-Cummins bill which he denounced in no uncertain terms and said that it was one of the desires of the Progressives to wipe this legislation off the statute books. He declared that the workers have something to vote for this year and likened the present campaign as a battle for liberty and human rights; to bless humanity above the dollar mark and told his hearers they can do no better than give the Progressive champions their suffrage on Nov. 4. He urged all Progressives to go to the polls on election day and register their vote and predicted success for the movement if the workers go to the polls and see that their ballots are counted properly, warning followers of the third party to watch the count to guard against fraud.

E. R. Wilkerson, chief of the Order of Railroad Conductors, was chairman of the meeting and introduced the speaker who was lustily applauded when he concluded his address.

U. S. Consul at Teheran Stoned To Death As He Lay Unconscious on Operating Table

NEW YORK, Oct. 23—How Robert Imbrie, American Consul at Teechan, was stoned to death by natives as he lay unconscious upon an operating table was related today by Joseph F. Kornfeld, United States Minister to Persia, who returned on the Leviathan with a report of the tragedy which he will submit to the state department at Washington.

"In Teheran, as in most Persian cities," Mr. Kornfeld related, "there are numerous drinking fountains where are stationed self-constituted attendants who, in the name of a Mohammedan Saint, Abbas, solicit alms. At the time of the Imbrie affair there had gained wide circulation the story of a miracle that was reputed to have occurred at one of these fountains only a few weeks before.

"The story was that a native approached this fountain to fill a gourd with water. 'In the name of Abbas?' asked the alms solicitor.

Sought Miracle Spot View.

" 'No, in the name of Bahai,' replied the gourd-bearer. Straightway he was stricken blind for the blasphemy; then, when he dropped to his knees and recanted with a prayer of apology directed to the Saint Abbas, his sight was restored.

"The fountain became the gathering place of thronged thousands, who tied themselves to it and lapped up the trickling water or fought their way toward it and prayed.

"Imbrie heard of this. One day he strapped on a camera and, with his aide, named Seymour, drove in a barouche to the miracle spot. Imbrie forced his way through the crowd to take a photograph. The natives surged around him, clamoring, and he fled to the barouche and drove away.

"Behind the carriage the infuriated natives ran shouting 'stop him.' 'The infidel has killed four of the faithful and poisoned the waters of the fountain.' "

Although he was not wholly informed of events that followed, said Mr. Kornfeld, the gist of conflicting reports was that the natives believed Imbrie's camera to be a weapon which silently dispatched death.

Clubbed By Mob

"They overhauled Seymour in an alley-way where he had taken refuge and mauled him," he continued. "They pursued Imbrie into a tea shop; they clubbed and stoned him until the police rescued him and carried him to a hospital.

"Even then the outraged natives were not satisfied. They clamored for Imbrie's life in atonement to their Mohammedian Saint Abbas. They stormed the hospital, battered down the doors, and finding Imbrie unconscious upon an operating table, tore the tiles from the floor and crushed out his life with them."

Floods In Tokyo

Disaster has visited Tokyo again. This time it came in the form of a flood. All of the lower sectons of the city, particularly in the borough of Fukugawa, were inundated. Here residents in the Fukugowa section are seen fleeing their homes in boats.

Car Stolen While Owner Replenishes Gasoline Supply

W. R. Johnson, of Georgetown, O., who was driving through here last night ran out of gas just across Scioto Bridge and was forced to walk to the oil station at this end of the bridge to get gasoline. When he returned to the spot where he had left Lizzie, his Ford was gone. He reported his loss to the police. The machine bore license plates 6,040,761.

Bennett To Sing Over Radio

Local radio fans will have the pleasure of hearing Ben Bennett, baritone, of Columbus, who will broadcast a program of old ballads from the Barney-Hopkins Station, Friday evening at 8 o'clock, central standard time.

Mr. Bennett is a son of Mr. and Mrs. W. J. Bennett of 1723 Offnere and will be remembered as having led the singing at a revival meeting held in Trinity church in 1918.

Tells of Trip to the Holy Land

A large audience was present last night and heard Miss Caroline Mackoy tell in a most interesting manner of her trip to the Holy Land.

Instead of describing her entire journey in detail Miss Mackoy confined her address to the wonders and charms of the Sea of Galilee and immediate surroundings. Miss Mackoy from time to time would weave in the scriptures that related to the places she visited. She said that after observing the sheep camels, goats and cattle of Palestine and the invariable habit of leading them, she could more truly appreciate the Bible and its Oriental message. She emphasized the flora as to its profusion and variety, that graced the hills in the vicinity of the Sea of Galilee. She told of the well at Nazareth, where, doubtless, Jesus drank often; and now known as the Well of Mary. Miss Mackoy is to be congratulated on her splendid address. Next Wednesday evening Mr. George D. Selby will tell of his visit to Alaska.

Faye Ferguson

The wonderful young pianist, who will appear at Bigelow Church tonight, says of the Baldwin Piano:

"A Constant Inspiration"

In order to reach the greatest heights of artistic interpretation it is quite necessary to play on a Baldwin. There is something about the tone of the Baldwin Piano that is a constant inspiration.

Faye Ferguson

Grand Prix, Paris, 1900; Grand Prize, St. Louis, 1904
Grand Prize, London, 1914 Grand Prize, Rome, 1923

Phone 2037 **Baldwin** Builders of Incomparable PIANOS, PLAYERS & REPRODUCING PIANOS *818 Chillicothe St.*

Floyd E. Stearnes, Rep.

PORTSMOUTH'S LEADING PIANO HOUSE

Court House

Charges Neglect and Infidelity

Harry Dykes charges neglect and infidelity in his suit for divorce and custody of their four minor children instituted in Common Pleas court today, against Ethel Dykes, Sixth and Broadway, whom he married in October 1911.

Plaintiff in his petition filed through Attorney B. F. Kimble, says the defendant does not love him and declares she told him she hoped he would get killed in his work and that she would be happy to see him dead, besides, he complains, she continually associates with other men for immoral purposes. Furthermore, he asserts, that while he was at work on March 4, 1922, the defendant sold their furniture without his knowledge or consent and broke up their home.

Widow Named Executrix

Maggie Hester has ben named by the Probate court as executrix of the estate of her late husband, Charles A. Hester, who died August 10 at his home in this city, leaving property with an estimated value of $4,000, represented by $1,500 personality and $2,500 realty.

Executrix Appointed

Flora E. Shumate has been appointed by Probate court as executrir of the estate of Elizabeth Cook, who died at her home in this city on November 29, 1923, leaving property, consisting entirely of personalty, with an estimated value of $2,540.00.

Charged With Delinquency

Pearl Fraley, 15 years old, New Boston girl, was taken into custody Thursday and brought to the county jail, where she is held pending hearing in Juvenile court Friday on a delinquency complaint for alleged misconduct.

Charged With Intoxication

Earl Shoemaker, Eighth and Campbell avenue, baker, was taken into custody today by Sheriff Harry M. Dunham and locked up at the county jail for intoxication and disorderly conduct.

Committed For Treatment.

Denny Adkins, 32, of near Lucasville, has been adjudged an epileptic by the Probate court and ordered committed to the Gallipolis hospital for treatment.

On Legal Business.

Attorney Nicholas J. Hoban, Jr., of Cincinnati, was in the city today on legal business. While here the Queen City barrister was a visitor at the court house.

Marriage Licenses

Arthur McCarty, 30, shoeworker, city, and Alice Able, 27, shoeworker, Sciotoville.

Chester L. Balsinger, 23, machinists' helper, Stockdale, and Florence M. Horne, 19, clerk, city. Rev. R. S. Balsinger.

Real Estate Transfers

Elizabeth Peters to D. T. Billups, lot on Eighth street, $1, etc.

Paul G. Williams to W. G. Tieman, lot Norwood addition, $1, etc.

Meizer N. Maguet to Rice Cunningham, two lots Springside addition $1, etc.

John W. Lester, guardian, to Norfolk & Western Railway company, part acre Brush Creek township $1, etc.

J. O. Shively to J. N. Shively, 52 acres Nile township, $1, etc.

STRONG SENTIMENT FOR DAVIS SWEEPING COUNTRY SAY DEMOCRATIC LEADERS

(BY PAUL R. MALLON)
(United Press Staff Correspondent)

ENROUTE WITH JOHN W. DAVIS, October 23.—(By the United Press)—John W. Davis, attorney, sped back across Ohio from the west today, with the biggest case in the hands of the voters' jury.

The Democratic nominee virtually closed his final argument in the mid-west at Evansville, Ind., last night and will tarry in Cleveland tonight only long enough for a brief address before he sets out for New York to remain there until election day.

Last minute Democratic fireworks have been planned for exploding in the east and it is the confident belief of the Davis board of strategy that a strong sentiment is sweeping for its candidate. Davis struck a new note in his Evansville speech when he answered Secretary of War Weeks' attack, centered on Charles W. Bryan, Democratic vice presidential nominee. Davis said that Weeks has appealed for vote for President Coolidge to prevent Bryan being chosen president if the election goes into the house.

Davis answered:

"I should not tremble for the destinies of my country if they were committed to a gentlemen,' who, after spending twenty years in contact with the public, received the largest majority ever given inu his state for the office of chief executive, among the people who knewk him best; who administered that great office for two long years; reduced the taxes of his people 33 per cent; cut down one-half their state employes and saved them by his independent initiative and exertion a sum of money in the price of the necessaries of life equal to the value of all the wheat raised within the borders of his state; who if the draft had not been made upon him by the Democratic party in New York would have been re-elected by his fellow-citizens.

"If I were voting in the senate, without wishing to draw invidious comparisons, I should take a successful governor of a great state with a great record of public service rather than a gentleman who entertained vagaries expressed by the Republican nominee for the same office.'

Davis Returns To Columbus

Immediately following the meeting at the high school last night, Harry L. Davis, Republican candidate for governor, and his party left by automobile for Columbus. Mr. Davis spoke at Jackson at 2 o'clock yesterday afternoon, at Wellston at 4 o'clock and here at 8 o'clock last night. He is working on a heavy schedule which makes long jumps necessary.

Once Again Dr. Frederick Blankner, The Distinguished Specialist, Extends His Time To Thursday, October 30th., Room No. 7, Manhattan Hotel

For the past four weeks Dr. Blankner has been a very busy man. Now that he has a number of very interesting cases that require a little more of his attention he is compelled to remain one week longer, besides there is a big compelling force in the way of many requests by people that wish to come and obtain his services. Every time Dr. Blankner accepts a case for treatment he finds it a big endorsement and people everywhere are talking of the excellent services that he gives his patients. Every time a person comes to room No. 7 to have diseased teeth extracted without pain, the patient invariably says, why "Dr. Blankner you have given me the best service I have ever had and surely I will recommend my friends as I wish them to enjoy the same comforts and enjoyment that you hae given me. Every day Dr. Blankner receives a letter from some one wanting to know when he is going to come back and visit this or that place. In every community his services are appreciated and the people know that it means something to them when they come to Dr. Blankner. If you are sick in any way and wish to get real service, then make a Little Journey to Room No. 7, Manhattan Hotel, until Thursday, Oct. 30th. Office hrs. 9 A. M. to 8 P. M. Sunday, 9 to 12 M. Phone Service. — Advertisement.

MICKEY WALKER, welterweight champion, who finally agrees to risk title in bout with Dave Shade.

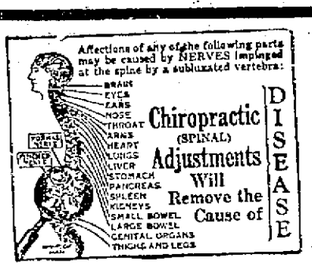

Chiropractic

For Constipation

QUESTION — "Are Chiropractic Adjustments good for Constipation, and can you get permanent results? One of your patients tells me you can."

ANSWER—Our experience has demonstrated the fact that fully 50 per cent of all human ills are accompanied with constipation. Less than 10 per cent of our patients are found to be free from the effects of constipation, and the surprising thing is that few people know the real cause of it. We account for the cause of constipation in this way: That nerve pressure in the spine, usually in the lower dorsal and lumbar regions, cuts off the free flow of Functional Energy to the intestinal tract and those organs responsible for the secretion of certain digestive juices. The proof that our contention is right is manifest in the fact that our patients invariably are relieved of constipation after taking a few Adjustments, and after the abnormal condition in the spine is corrected, relief is permanent. If you are habitually constipated, you should

Consult Your Chiropractor

A message to the sick and suffering will appear in this space daily.

Yes, It's Mine Now

Haven't you heard a friend say that about a property, or a business, or an automobile, or something else? Perhaps you envy him — wonder "how he does it."

Putting away a few dollars each week or each month doesn't seem much — but it's remarkable how those regular deposits pile up.

Money in the Royal Savings & Loan Company will enable you to get ahead and to get the things you want.

We'll welcome your account — no matter how small the start may be. $1.00 will open an account.

The Royal Savings and Loan Co.

PORTSMOUTH OHIO

THE GUMPS—SALVING THE PRESS

COLUMBIA THEATER OF DISTINCTION

TO-NIGHT
And All This Week

CAPACITY CROWDS THE PAST THREE DAYS
Have Nothing But Praise For This Picture

The Biggest Show in Town

A Mammoth Spectacle

Rafael Sabatini's great romantic drama

"The SEA HAWK"

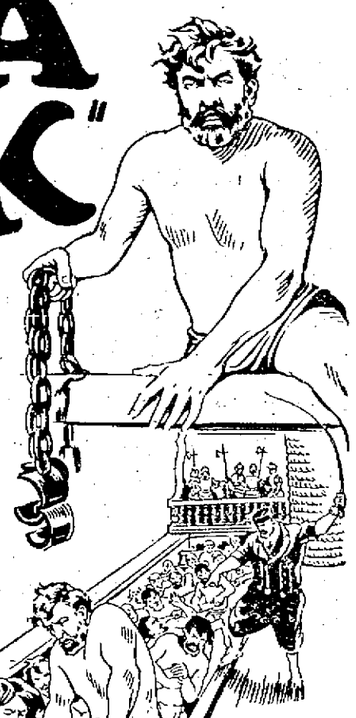

SEE

Thrill! Romance! Adventure!

Duels
Kidnaping
Sea Battles
Land Battles
Galley Ships
Galley Slaves
Moorish Castles
Harems
Pirates
Corsairs
Buccaneers
Janissaries
Slave Markets
Moslem Villages

The galley slave bent to the oars dreaming of the day he should strike for freedom and love.

Milton Sills
Supported by
Enid Bennett, Lloyd Hughes, Wallace Beery and a cast of 3,000 players.

A First National Picture

4 Shows Daily—Startig at 2, 4:30, 7, and 9:15

Adults 50c Children 25c

Our Cross Word Puzzle

TWISTER NO. 6

By SOL VITT.

Today's puzzle is another novelty. But don't let that discourage you, solvers. After you get going you will find it decidedly fascinating. I am confident it will be plain sailing for you.

Look in Friday's Times for a tip on this tickler and the solution to Puzzle No. 5, printed last Tuesday.

Under the accompanying diagram will be found a list of synonyms—horizontal and vertical—for the words contained therein.

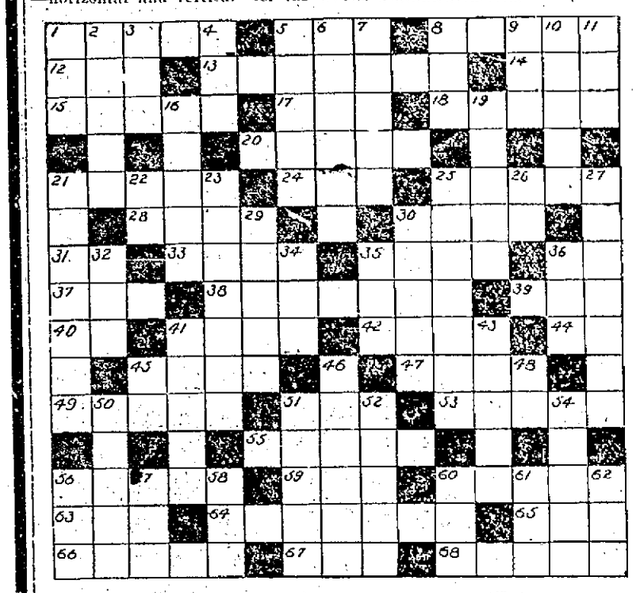

HORIZONTALS

1--Pretend.
5--Tire.
8--Low damp ground.
12--The whole of.
13--To deliver a speech.
14--A manlike animal.
15--Lighted again.
17--Bashful.
18--A candle.
20--A reed.
21--Used in trick walking.
24--Finish.
25--Calls to.
28--Products of the pine.
30--Swell of the sea near shore.
31--A preposition.
33--Floor coverings.
35--Girls' name.
36--You.
37--Drunkard.
38--Thwarted.
39--A hedge.
40--Forward!
41--Pierce.
42--Medicinal plant.
44--A double Egyptian religious term.
45--Check.
47--Unit of measure (paper).
49--Tracks.
51--A beverage.
53--Fear.
55--Potsherd.
56--Residue.
59--Fortify.
60--Not suitable.
63--A mineral liquid.
64--Pertaining to fire.
65--A poetical form.
66--Church officer.
67--To be wrong.
68--Tree.

VERTICAL

1--Distant.
22--Choose.
3--Stick.
4--Web.
5--Ditch (military).
6--Hurting.
7--Stayed.
8--Confronted.
9--Knock.
10--Charm.
11--A pronoun.
16--The Mohammedan world.
19--Cognizant.
21--Parts of the year.
22--That thing.
23--Machine which draws other vehicles.
25--Century.
26--A conjunction.
27--One who manages an institution.
29--A leather thong.
30--Facial expression of contempt.
32--A unit of weight.
34--A convulsive sigh.
35--Residue after burning.
36--An Asiatic animal.
41--Packs.
43--Title of nobility.
45--To this or that extent.
46--One who carries on the body.
48--Myself.
50--Danger.
51--Anglo-Saxon title.
52--Defensive covering for the body.
54--Stay.
56--Female deer.
57--Aged.
58--Term of respect.
60--This country (Abrev.)
61--A dandy.
62--A number.

Copyright, 1924, By Star Co.

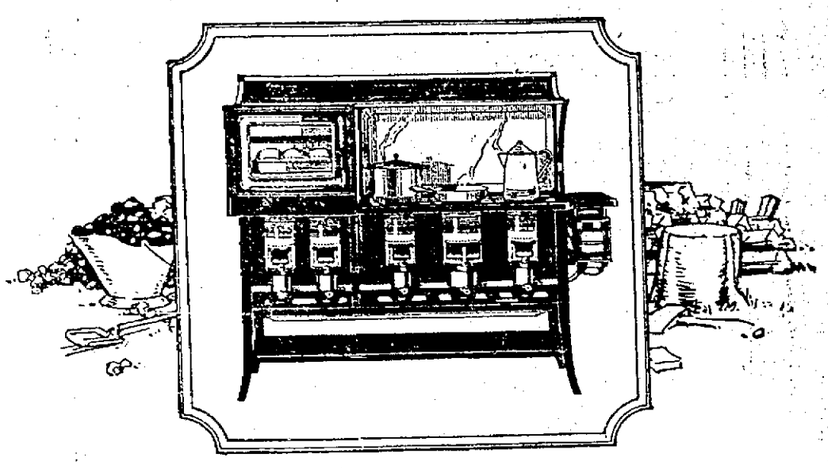

Banish the Coal Hod and the Chopping Block

Exchange these symbols of kitchen slavery for the greater freedom of this modern Perfection Oil Range.

A clean odorless oil stove. An oil stove which cooks the minute it's lighted and can be regulated from simmering to broiling heat at the turn of a wheel.

And in addition, an oil stove of such ample size and capacity that it meets every cooking need in any home, Summer or Winter.

There's no need to wait until Spring to enjoy Perfection's gas-like service. Buy now and be free from cooking cares this Winter.

THE CLEVELAND METAL PRODUCTS CO.
7609 Platt Avenue, Cleveland, Ohio

See your dealer today. He carries all styles and sizes of Perfections and will be glad to demonstrate.

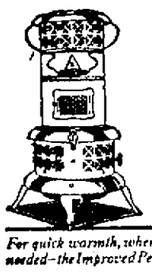

For quick warmth, whenever and wherever needed—the Improved Perfection Oil Heater.

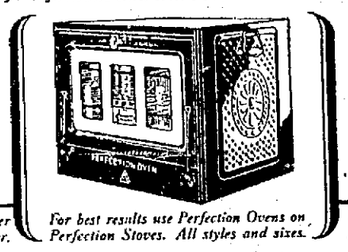

For best results use Perfection Ovens on Perfection Stoves. All styles and sizes.

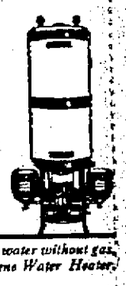

For quick, abundant hot water without gas, get a Perfection Kerosene Water Heater.

PERFECTION
Oil Cook Stoves and Ovens

New Perfection Oil Stoves and Heaters
For Sale at
ALEX M. GLOCKNER'S
Gay and Gallia Phone 478

Goldstein Gets Big Offer

NEW YORK, Oct. 23.—Abe Goldstein, bantamweight champion of the world, will be guaranteed $25,000 if he consents to meet Frankie Genaro, American flyweight champion, for the title, Frank Costello, a backer of Genaro, has announced.

Tex Rickard has consented to promote the bout if Goldstein accepts.

Einspanier Is Transferred To Cincinnati

Announcement was made Thursday that L. E. Einspanier, chief detective of this division of the N. & W. will in the future have his headquarters in Cincinnati instead of Portsmouth.

Mr. Einspanier has already moved to the Queen City.

Boy Accidentally Killed By His Brother

CHILLICOTHE, O., Oct. 23.—Russell Snodgrass, 13-year-old son of Mr. and Mrs Henry Snodgrass, of near Kingston, was killed when a shotgun was accidentally discharged by his brother, Paul, aged 11. The shooting occurred in the Snodgrass home.

Do The People Want a County Fair?

That Scioto county citizens will view as an opportunity, the Bond issue to be presented to them on Nov. 4 for the purchase of a Fair Ground for Scioto county, is the hope of the citizens in charge of the movement. They believe that the action of the Portsmouth Chamber of Commerce, The Granges and the Farm Bureau in endorsing the subject, will be enthusiastically backed up by citizens all over the county. This purchase of a Fair Ground they argue, not only provides a home for that progressive and nationally recognized institution, the County Fair, but also brings the vision of the possibilities for a real county-wide community center for the churches, the schools, the clubs, the farms, etc. The cost even were it not so small could well be disregarded. But, as it is, the levy itself of one-half mill, about 50c on $1000, for one year's time only adds to the argument for the passage of the bond issue.

Pile Sufferers Get Quick Relief

Doctor discovers real remedy that actually heals Piles and absorbs them never to return.

No man or woman need suffer another hour from any pain, soreness or distress arising from Hemorrhoids or Piles now that this wonderful prescription known as MOAVA SUPPOSITORIES can be obtained for a moderate price at any first-class drug store on the money back if dissatisfied plan.

You'll be amazed to see how quickly it works. Blessed relief often comes in an hour; even in cases of long standing with chronic bleeding, really wonderful results have been accomplished.

Remember the name, MOAVA SUPPOSITORIES, and be sure to follow the simple directions that come in each box. Fisher & Streich's Pharmacy, Wurster Bros., Druggists.—Advertisement.

Going To Waverly

Many members of Onawa Council, Degree of Pocahontas, last night expressed their intention of making the trip to Waverly on November 1, when a district meeting of the order will be held there. A large delegation will represent Onawa Council, should all go who are making plans to attend.

A class initiation will be held next week and on November 5 a masque social will be held.

Found Dead; Victim of Robbers

CHILLICOTHE, O., Oct. 23.—His absence undiscovered until a day after he disappeared, the body of Robert Carson, 63, half-blind inmate of the Ross County Infirmary, was found late yesterday beneath a ladder which had crushed out his life in a shed on the infirmary grounds.

INSTANT TIRE SERVICE
Calls to any part of the city FREE
DEALER IN
UNITED STATES TIRES
MOTOR SUPPLY
NORMAN DUEWEL, Prop.
GALLIA & OFFNER ST. PORTSMOUTH, O.
PHONE 2861

Things to Know Before Baby Comes

YOU may learn the probable date of baby's birth. What you should have and what baby will need. These and many other *important things* are fully explained in a wonderful booklet sent free to all expectant mothers.

This booklet also tells when and how to use "Mother's Friend"—the much talked about rubbing preparation which relaxes the muscles and prepares the way for a *comfortable* period during *expectancy* and for a more natural delivery at *child-birth*. "I think 'Mother's Friend' saved my life," wrote one enthusiastic mother. "I was sick not over fifteen minutes," declared another. You will find these signed letters, and many more, in the booklet which you will receive.

"Mother's Friend" has been used by three generations of expectant mothers. Get a bottle today and *experience* the wonderful effect "Mother's Friend" will give you!

FREE BOOKLET

Write Bradfield Regulator Co., Dept. F-6, Atlanta, Ga., for free booklet (sent in plain envelope.) Directions for using "Mother's Friend" will be found with each bottle. "Mother's Friend" is sold by all drug stores.

One Wheel Sulky

SYRAUSE N. Y. OCT.23—Home after the grand circuit season, Thomas W. Murphy, premier light harness race horse driver of the year, is ready to experiment with a one-wheel sulkey the invention of H. W. Hannan, owner of Etta Druin and Hope Frisco, two of the star horses in the Murphy stable.

The one wheel sulkey is proposed as a remedy for the many accidents which have resulted from horses putting a hoof through a wheel of the sulkies now in use and from locked wheels, a common occurence, particularly at turns.

Halibut, Trout steak. Joseph's.—Advertisement, tf.

Dr. Howard always recommended
OXIDAZE
FOR COUGHS, COLDS
Bronchial Asthma

Years of study and observation convinced him it would safely, quickly and surely stop a bad cough and give instant relief in Bronchial Asthma. Guaranteed harmless.

Here is absolute proof from users.

Fairbury, Ill.—No asthma, thanks Oxidaze
Salem, W. Va.—We find it all you claim.
Kendrick, Ark.—Am well pleased with results
Cuyleville, O.—More help than anything.
Somerset, Mass.—It gives full satisfaction.
Detroit, Mich.—It has benefited me greatly.
Worcester, Mass.—Is worth thousands to me.
Keene, N. H.—I speak in highest praise of it.
Fenton, Mich.—I got nearly instant relief.
Howell, Mich.—For asthma, best thing found.
Cincinnati, O.—It is a wonderful medicine.
Smiths Basin, N. Y.—Delighted with Oxidaze.
Rockdale, Mass.—Cough gone, gained 8 lbs.

Signed letters on file. Order today.

Money back if it fails. All Druggists or Wurster Bros and Fisher and Streich.—Advertisement.

SOCIETY

The members of the We-Go Club of All Saints church held a meeting last evening at the home of Miss Hilda Pickering, and made arrangements for their Thanksgiving dance.

Miss Emma Blake of 1520 Chillicothe street entertained the members of her Sunday school class of the First Presbyterian church last evening with a Hallowe'en party. Games and music with contests appropriate to the season were enjoyed after which Miss Blake, assisted by Miss Katherine Jones served delicious ices and cakes to the guests: Misses Lillian Cunningham, Jean Cunningham, Julia Lykins, Una Hinslip, Alma Jones, Katherine Berkley, Una Hanson, Ruth Shaw, Leta Shaw, Eula Sparks, Mildred Ingles, Ruth Mershon, Vienna McGraw, Edna Mae Miller, Katherine Grandison, Myrtle Lockhart, Nolene Graham, Cleo Haws, Marie Jones, and Helen Bobst.

The home of Mr. and Mrs. W. F. Eastwood on Front street was the scene of a merry event Tuesday evening, when their son and daughter, Billie friends, with a Hallowe'en party.

The youngsters were attired in attractive costumes. Games and contests occupied the evening and favors were given to Leona Redden and Irene Eastwood for pinning the tail on the donkey.

Later, the hostess served dainty refreshments to these guests: Cathryn Young, Evelyn Thompson, Fanye Catherine Roush, Leona Redden, Hester Kennedy, Leila Forest, Bettie Smith, Irene Eastwood, James Noel, Orville Conrad, Forest Eastwood, Thornton Noel, Bobbie Eastwood, John Shoemaker, John Redden, and Billie Eastwood. Each guest were given a Hallowe'en novelty for a favor of the occasion.

Miss Faye Ferguson, pianist and reader will be presented this evening in recital at Bigelow M. E. church under the auspices of Mrs. J. J. Hardin's Sunday school class. Miss Ferguson has just completed a course under the direction of Marcian Thalberg of the Conservatory of Music, Cincinnati.

Miss Ferguson appeared here last year with the Cincinnati Symphony Orchestra and in a recital at Trinity M. E. church.

A meeting of Group No. 1 of the Women's Home Missionary Society, of Portsmouth District will be held at Bethel church on West Side, October 29th.

Mrs. A. J. Prime, a National Field secretary will give the principal address. Miss Ruth Wheaton, Pike county settlement worker will also be present to interest the group in her work. There will be numerous other workers on the program. The churches included in Group No. 1 are Wheelersburg, Scioto ville, Jackson, Buena Vista, Manly, Franklin Avenue, Bigelow and Trinity.

This is an all day meeting, first session beginning at 9:30 a. m. The ladies are asked to provide their own sandwiches and to bring a cup, spoon and fork, as coffee and pie will be served by the ladies of Bethel church. Everyone interested in this work is cordially invited to attend.

Mr. and Mrs. Parker Adloff, of Sandy Springs have returned to their home from Lancaster, where they spent several days visiting with relatives.

Mrs. L. A. Lea and son, Dr. Jay Lea, of Sandusky, are guests at the home of Mr. and Mrs. J. T. McCormick, 718 Sixth street.

Friends of Miss Agnes Craig, of Grant street will be pleased to learn that she is improving after an operation for appendicitis which she underwent at Mercy Hospital, Tuesday morning.

Mrs. Blanche Gordley, of Third street returned from a visit with relatives in Chicago, Ill.

Mr. and Mrs. C. E. Dowling, of Frankling avenue and Mr. and Mrs. H. E. Boughman, of Second street, will go to Columbus Saturday to attend the O. S. U.-Chicago game.

Mr. and Mrs. Robert C. Whitaker, of Gallia street will receive the members of the Craft Twig club Friday evening for bridge.

Miss Helen Dunn of Offnere street will be hostess to the members of the Ace Club Friday afternoon.

Group 11 of Trinity Ladies' Aid Society met at the home of Mrs. Betta Carr 1225 Ninth street, Wednesday, with sixteen members and one guest present.

There was a quilting that occupied the members until 12 o'clock, when a very refreshing lunch was served.

At 2:30 o'clock a business session was held, with Mrs. Carr in charge of the devotionals. At this meeting it was decided to make apple butter, the time being set for Thursday, October 30th. Those who wish apple butter, may phone their orders to Mrs. Frank Hawkins, 1741-Y, or Mrs. Betta Carr, 2054-Y.

COULD NOT WALK BECAUSE OF PAIN

Bad Case of Woman's Illness Remedied by Lydia E. Pinkham's Vegetable Compound

St. Louis, Mo.—"I had such a bad case of female trouble that I could not walk because of the pains from inflammation. My back was all done up. I could hardly bend, could not go up stairs because of weakness, and no one could possibly be in worse shape than I was. I have taken 12 bottles of Lydia E. Pinkham's Vegetable Compound, and I am a strong woman now and can work down any of my neighbors. They wonder how I can do so much work. I dare say that I have recommended your medicine to a thousand women. A little book was thrown at my door, and that is how I first learned of it."—Mrs. D. M. BEAUCHAMP, 1104 Morrison Avenue, St. Louis, Missouri.

Letters like this bring out the merit of Lydia E. Pinkham's Vegetable Compound. They tell of the relief from such pains and ailments after taking Lydia E. Pinkham's Vegetable Compound.

In a recent country-wide canvass of purchasers of Lydia E. Pinkham's Vegetable Compound, 98 out of every 100 report they were benefited by its use. For sale by druggists everywhere.

Milk Of Magnesia Users Try This!

Science combines Milk of Magnesia with Mineral Oil to fight constipation and acidosis

Modern civilization with its heavy overeating and its lack of exercise has brought two great foes of human health: constipation and acidosis (sour stomach). Your indigestion, heartburn, that dark brown taste in the morning—are all symptoms of this condition.

Milk of magnesia is fine for neutralizing harmful stomach acids but milk of magnesia alone, only goes half way. Therefore Science has combined pure mineral oil with milk of magnesia to combat constipation naturally without forming a habit. Haley's M-O can be taken safely by young or old. It is non-habit-forming and contains no drugs or other harmful agents.

Stop at your druggist's today and get a bottle of Haley's Magnesia Oil. Take some tonight before going to bed and get up tomorrow morning feeling like a new person. All druggists—trial size 35c, family size $1.00. The Haley M-O Company, Indianapolis, Ind.

Haley's M-O
Just Milk of Magnesia and Pure Mineral Oil

Mrs. Sara Herder of Ninth street and sister, Mrs. Chales Moffit of Walle street have returned from a month's visit with relatives and friends in Ann Abo, Mich., Detroit and Columbus. While in the latter city Mrs. Herder consulted Dr. J. J. Coons, diagnostician, in regard to her health.

Ironton Will Play Paintsville Eleven

The strong Paintsville, Ky., football eleven will play Ironton HI in Ironton next Saturday. These two teams recently clashed in Paintsville and the verdict was earned by the Kentuckians, 12 to 6.

RIVER NEWS

The Ohio river was at pool stage of 12.6 feet in Portsmouth district Thursday.

The only packet movement scheduled today was the Tom Greene, which is due to pass down for Cincinnati late this afternoon.

FREE-FOR-ALL STAGED

CANTON, O., Oct. 22—(United Press)—Walker Banks was scalped, Mrs. Cliff McClung sustained a fractured skull and her husband received a broken nose and a fractured skull in a free-for-all battle here Wednes night. All are colored.

Speed Cop Loses His Job

IRONTON, O., Oct. 23.— Chet Young, for past months motorcycle officer, marshal or "speed cop" at Hanging Rock, is not affiliated with the police department of the village any longer.

Connections between Young and Hanging Rock officials were severed at a City Council meeting Monday night, after the former had been unable or had failed to secure a home in the district. The law requires that an officer of such a village be a bonafide resident. Young being given a certain time in which to move there. He failed to secure a home and his appointment was withdrawn.

Blair and Dando Matched

Leroy (Nig) Blair and Shifty Dando have been matched again and will stage their ten-round battle in the Distel Hall, Seventh and Chillicothe streets on Monday, November 10. It will be their second meeting, their first tilt staged in Millbrook park being a draw.

Signs Contract With Tanks

Harry Doerr, manager of the Smoke House football team has returned from Ironton, where he signed a contract for two games this season with the Ironton Tanks. The first game is to be played in Ironton November 9, and the second here November 30.

Sells Property

Chris Malavazos has sold his seven room house at 413S Gallia street to Joseph B. Leet, the negotiations being handled by the Copeland Realty company.

Smart Styles at Low Price Meet a Warm Reception

From the throngs of women that we re seen at The Fashion yesterday, it is easy to conclude that Portsmouth women are shrewd shoppers and appreciate real values. One hundred and thirty-five unusual dresses were placed on sale at this shop yesterday at $25 each—dresses worth $35, $40 and $50. The sale is planned for three days only ending promptly Saturday night. Imported French beaded gowns, dance frocks, street and afternoon dresses are being sold rapidly at this low price. In fact, the corner of Gallia and Gay Sts. will be the Mecca of Portsmouth women for the next two days, judging by the crowds at the Fashion today.

Asked the reason for this unusual sale by a Times man, Mr. Wm. Atlas replied, "Frankly, business has been backward this fall and we must turn a portion of this enormous stock into cash."—Advertisement.

BUILDING

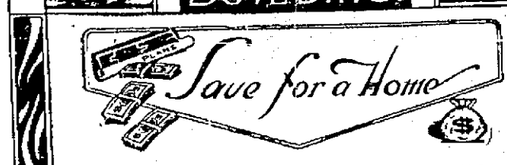

If you would be assured of independence and freedom from worry in later years, save for a home. It is an investment in safety and happiness. Join us now.

AMERICAN BUILDING & LOAN ASS'N.
Masonic Temple

LOAN

Little Says La Follette Raised White Flag In Time of War and Flag in Time of Peace

NEW YORK, Oct. 23—(By The A. P.)—Martin W. Littleton, prominent New York lawyer, in an address last night which he said was non-partisan, told the American Defense Society that the presidential candidacy of Senator Robert M. LaFollette was "manufactured in June 1921, by the combination of the revolutionary forces which are pledged to the overthrow of this government in one way or another."

After declaring that Senators LaFollette and Wheeler "enjoy the distinction of being the only two men who ever offered themselves for the first offices of the country, who hoisted the white flag in time of war and the red flag in times of peace." Mr. Littleton attempted to show how "the revolutionary forces" brought about the candidacy of LaFollette.

"The beginning of the co-ordinated effort of these forces," he said, "was on June 27, 1921, at the Socialist convention held in Detroit. There a resolution was offered by Morris Hillquit and adopted and this was the first step in coalition of the radical revolutionary forces."

Reviews Party's Organization

"The next actual record which shows the gradual coalescing of the forces is found in the meeting held Feb. 20, 1922 at Chicago. This meeting was called by William H. Johnston, President of the International Association of Machinists. Johnston was a member of the executive committee of the Civil Liberties Union.

"All of them (the members) believe in the right of persons to advocate the overthrow of the government by force and violence."

About the time of the Chicago meeting, Mr. Littleton said, Benjamin March, working with Townley who represented the Non-Partisan League sent out a call for the known radical farmer movements to meet in Chicago, February 8. On Feb. 20, the Townley delegates, representing the farmer group, moved over in a body to the radical conference called by Johnson."

Adopted Radical Program

This conference, Mr. Littleton said, did not content itself "with the program of depriving the supreme court of the ultimate power to determine the constitutional act of Congress, but they included also the acts of the legislatures of the various states."

"It is strikingly significant," said Mr. Littleton, "that within four months after this declaration, Senator LaFollette declared his intention to introduce a constitutional amendment which would enable Congress by the re-passage of an act held unconstitutional to make that act the supreme law of the land. It is even more significant that the day after that, the American Federation of Labor at Cincinnati endorsed the LaFollette proposal."

Mr. Littleton then traced at great length, the gradual consolidation of radical organizations and mentioned by name some of the prominent leaders, including C. E. Ruthenberk of the Workers' Party; Morris Hillquit, D. C. Dorman, Jay G. Brown of Chicago, and others.

Members With Court Records

"Meantime," said Mr. Littleton, "another organization which has been referred to as working in close association with the Conference for Progressive Political Action, known as the 'Peoples' Legislative Service,' had been active. Its organization dates from 1920. Its President is Senator Robert M. LaFollette; its secretary-treasurer is none other than William H. Johnston, the perpetual chief of the Conference for Progressive Political Action, the perpetual chairman of the national committee, the member of the council of the League of Industrial Democracy."

Mr. Littleton quoted from the reports of the secretary of state and other sources passages concerning action taken by various radical groups, and declared some of the men behind the movement had court records. He mentioned among others, Jay G. Brown, "who served two years in the Walla Walla, Wash., penitentiary for burglarizing with a gun."

GETTING UP NIGHTS

Is One of Nature's Danger Signals. A Healthy Bladder Does Not Act at Night.

Irritation, excessive acidity or abnormal deposits may be the cause. It needs cleansing. Lithiated Buchu (Keller Formula) acts on the kidneys and bladder as Epsom Salts on the bowels. R. D. Neblett, 10 Oak St., Battle Creek, Mich., says: 'For three years had to get up three times at night. Lithiated Buchu (Keller Formula) helped me in two days. I now do heavy work.' It isn't a patent medicine. The formula is on the label. Sold by leading drug stores or Keller Laboratory, Mechanicsburg, Ohio.

Exchange Club Enjoys Meeting at New Country Club; Christmas Seal Committee Is Named

Forty-six of the 54 members of the Exchange club were attendants at an enjoyable meeting last evening at the country club, when a splendid fried chicken dinner furnished by the country club chefs, and genuine inspection passing soft cider furnished by Dr. Frank Coburn, West Side granger, were the main attractions. Five of the eight missing Exchangites were out of the city, and the others had iron clad alibis to account for their absence.

The business meeting was curtailed by President Forrest Williams, at the request of a number of the members who wished to attend the Davis meeting at the High School, but time was found to give Dr. Harry Rapp chairman of the committee in charge of the Christmas Seal campaign, oportunity to announce his general committee, consisting of Dr. C. L. Ferguson, C. B. Dowling, R. W. Anderson, W. H. Harsha, Forrest Williams, R. K. McCurdy and George M Taylor. This committee will meet at the home of Mr. Williams Friday evening to discuss plans and details for the drive.

The Christmas Seal campaign was in the hands of the Exchange club last year and was a complete success. It is hoped to raise a much larger sum this year, so as to enlarge the work in this county against tuberculosis.

Cigars were enjoyed by all present through the courtesy of the El Producto Cigar company, the gift being made through the local agents the Smoke House.

Dressed Springers, 40c. Josephs.—Advertisement, tf.

No Complaint Made At Increased Cost of Living

Mrs. S. Delong, of 620 4th street, a well known resident of Portsmouth, in a recent conversation with the Pepgen expert at Fisher & Streich's Pharmacy, said:

"For over a year I was unable to eat a good hearty meal. My stomach was so weak and everything I put in it would upset me. After my meals I would get all bloated. The gas pressed up against my heart and made it beat so fast I thought it was going to jump out of me. I could not sleep at night and in the mornings got up feeling like I had not had a bit of sleep. I often had a dull heavy headache, and a nasty taste in my mouth."

"Pepgen was recommended by so many of my neighbors that I finally consented to give it a trial. I only wish I had started taking Pepgen sooner. For before the first bottle was gone I felt better. Now I am in fine health again. I have finished my fourth bottle of Pepgen and am going to take at least one more. If anyone is suffering like I was I want to advise them to lose no time in starting the Pepgen treatment."

Pepgen is packed in a white and blue carton and may be obtained in Portsmouth only at Fisher & Streich's Pharmacy; Kelso Pharmacy, New Boston. There is a Pepgen store in every nearby town.—Advertisement.

Is Your Blood Starved?

ARE you unknowingly handicapping yourself in this life race? Is it blood starvation—lack of energy-building elements—that is heading you toward failure . . . unhappiness?

Examination shows that 80 out of 100 men and women are Anemic . . . and don't know that this condition is responsible for their loss of energy . . . ambition.

Press your thumbnail as illustrated above. Unless the blood comes rushing back Anemia is indicated.

Gude's Pepto-Mangan is the tried way to revitalize the blood. For thirty-two years physicians have prescribed it. Its rich iron and manganese content have restored health to thousands.

Your druggist has Gude's Pepto-Mangan in either liquid or tablet form.

Gude's Pepto-Mangan

Tonic and Blood Enricher

Maryland

(Continued From Page One)

publican districts going from Coolidge to La Follette. There are also some local factors which may help the Democrats. Represented Zihlman, Republican, was nominated after a hard factional fight. This may mean defections. Also in the district represented by Sydney Mudd, who died last week the Democrats have nominated a strong candidate in Stephen B. Gambrill. The Congressional representation is evenly divided between the Republicans and Democrats. The vote of the state of Maryland in the event the election were thrown into the house of representatives would then be tied and not counted so the Democratic National organization has put its energies behind the candidacy of Gambrill, all of which may tend to win Davis some votes.

Governor Ritchie, Democrat, is working hard to carry the state for Davis. He,himself, won by more than 50,000 last year, so one can see a Democratic victory is by no means unusual. The Governor is to run for the U. S. Senate in a couple of years, too, so he has a double interest in holding the state in the regular Democratic column. Whether the other Democratic leaders are toiling as hard for the Davis candidacy is a matter of much speculation, for it has been known to happen in Maryland that sundry Democratic leaders grew apathetic as business interests tightened up on funds and turned their eyes elsewhere in apresidential campaign.

A Clear Complexion

RUDDY CHEEKS — SPARKLING EYES—MOST WOMEN CAN HAVE.

Says Dr. Edwards, a Well-Known Ohio Physician.

Dr. F. M. Edwards for 17 years treated scores of women for liver and bowel ailments. During these years he gave to his patients a prescription made of a few well-known vegetable ingredients mixed with olive oil, naming them Dr. Edwards' Olive Tablets. You will know them by their olive color.

These tablets are wonder-workers on the liver and bowels, which cause a normal action, carying off the waste and poisonous matter in one's system.

If you have a pale face, sallow look, dull eyes, pimples, coated tongue, headaches, a listless, no-good feeling, all out of sorts, inactive bowels, you take one of Dr. Edwards' Olive Tablets nightly for a time and note the pleasing results.

Thousands of women and men take Dr. Edwards' Olive Tablets—the successful substitute for calomel—now and then just to keep them fit. 15c and 30c.—Advertisement.

Hear Naval Officer In Doheny Suit

LOS ANGELES, Oct. 23—Testimony was begun in the United States district court here today in the government suit to cancel the lease and contracts of naval oil reserve properties to the Pan American Petroleum and Transport company, which E. L. Doheny, controlling share holder, values at $100,000,000 and the alleged conspiracy for granting of which the government charges Doheny paid $100,000 to Albert B. Fall, secretary of the interior at that time.

Commander H. K. Stuart, U. S. Navy, formerly officer in charge of the naval fuel reserves, at Washington, was the first witness called by Owen J. Roberts, government prosecutor. Roberts said that Commander Stuart was placed on the witness stand to prove that a disagreement existed in the navy department concerning these leases, that the navy officer had not been in accord with the policy and was subsequently removed from office.

The taking of testimony was preceded by offering of documentary evidence, including the withdrawal order of President Taft by which the Elk Hills oil lands were withdrawn from public entry; the executive order by President Harding in 1921, directing that administration of the naval oil reserves be transferred to the department of the interior from the navy department and other documents bearing on the case.

Police Changes

Vacation time is over, with the police department, and officers were returned to their regular beats, last night, several changes being announced by Chief of Police Rome Arthur.

Patrolman Jones returns to the Sciotoville beat.

Patrolman Bonzo has been transferred to the North End beat, working with Patrolman Arthur McFarland.

Substitute Patrolman Dodds, who worked during the vacation period, has been laid off.

THOMAS A. EDISON, the electrical wizard, pictured on his visit to the Electrical Exposition at the Grand Central Palace, New York City. The photo shows him hale and hearty, notwithstanding his many years and strenuous life.

VOELKER'S VALUES

MAMMA DOLLS $1.00

Buy now for Christmas. A nice big unbreakable doll with mamma voice

VOELKER'S

35c CURTAIN SWISS 4 YARDS $1.00

Bars, dots and fancy designs in white. A very nice quality.

FRIDAY DOLLAR DAY SATURDYA

The Day the Dollar Goes the Farthest

Friday and Saturday will be Dollar Days at Voelker's. Real values are offered these two days on Fall and Winter merchandise. Many items will be priced at cost or even lower. You cannot afford to pass up an opportunity like this so be sure to visit our store both days. Not only will specials be offered at One Dollar, but many other items specially priced for these two days.

Ladies' Pure Thread Silk Hose $1.00 Pair

Come in all the wanted shades. Also black and white.

$1.25 Silk Pongee, Yard $1.00

Pure Silk 12 mme. Pongee in natural color. Lovely for curtains.

$1.50 to $2.00 Wool Suiting, Per Yard $1.00

Special lot of Serges, Plaids and Pin Stripe Suitings at a real bargain price.

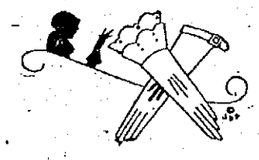

Ladies' Gloves for $1.00 Pair

Good quality Suedine in latest styles. Values up to $1.75.

36 Inch Corduroy, Yard $1.00

Comes in brown or navy, in narrow wave, a very nice quality.

12c Unbleached Muslin 10 yds. $1.00

A nice quality of medium weight unbleached muslin, full 36 inches wide.

$1.25 and $1.50 Umbrellas. Special $1.00

Styles for men, women and children. Nice quality covers on strong frame.

Men's Dress Shirts $1.00

Collar attached dress shirts that ordinarily sell at $1.50. Good colors, all sizes.

50c Satine Linings 3 Yards $1.00

A very nice quality of 36 inch Satine. Comes in black and colors.

20c Apron and Dress Gingham 8 Yards $1.00

This is a very nice quality of gingham and is easily worth 20c per yard.

$1.25 3 lb. White Owl Stitched Bat $1.00

A fine quality of bleached cotton is used in this bat. One sheet 72 by 90, stitched to hold it together.

$1.75 Linen Damask, Per Yard $1.00

A nice grade of all linen damask in silver bleach, 64 inches wide.

30c Linen Toweling, 5 Yards $1.00

A fine grade of imported All Linen Bleached Toweling. Red, blue and white borders.

55c 4-9 Unleached Sheeting, 2 1-2 Yards $1.00

A real nice quality of unbleached sheeting. Full 91 inches wide. Regular 55c grade.

18c 40 Inch Muslin, 8 Yards $1.00

This is a very close weave unbleached muslin in 40 inch width.

20c Percales, 6 Yards $1.00

36 inches in either light or dark grounds. Nice range of patterns to choose from.

32 Inch Dress Gingham, 5 Yards $1.00

25c and 30c quality in nice range of new Fall patterns. Over 100 pieces to choose from.

$1.75 Army Blankets. Special $1.00

Imported heavy cotton army blankets in grey or brown with colored borders. Dandy for auto. Large size.

More than 100 Women's and Children's Trimmed Hats at the special price of $1.00.

Kotex, 2 boxes $1
75c Turkish Towels 2 for $1
35c Turkish Towels 4 for $1
20c Outing Flannel 27 inch, 6 yards $1
30c Outing Flannel, 36 inch, 4 1-2 yards $1
20c Bleached Muslin, 6 yards for $1
20c Unbleached Muslin, 6 yds. for $1
15c Curtain Scrim, 10 yards for $1
25c Long Cloth 5 yards ...$1
35c Shirting Madras 4 1-2 yards $1
20c Stevens Linen Toweling, 8 yards $1
40c Cretonnes, 4 yards ...$1

75c Stripe Butychyne 2 yds. $1

Shadow stripes in nice range of desirable shades suitable for princess slips and bloomers.

Boys' 75c Union Suits 2 for $1
Children's Taped Union Suits $1
Ladies' Fleeced Union Suits $1
Men's Fleeced Shirts or Drawers $1
Men's Dimity Union Suits two for $1
Children's Fleeced Pants or Shirts two for $1
Ladies' Crepe Bloomers two for $1
Ladies' Muslin Gowns 2 for $1
Ladies' 60c Union Suits two for $1
7 Piece Water Set $1
Girls' Gingham Dresses .. $1
Ladies' Crepe Gowns $1
Men's Muslin Night Shirts $1
Boys' Knee Pants $1
Boys' Overalls $1
Duroleum Mats 2 for $1

$1.50 Single Blanket $1.00

Comes in plain greys with colored borders. Good big size sheet blanket.

$1.25 Rag Rug $1.00

Large size 27x54 inches, well made of new rags and strong carpet chain. Hit and miss patterns.

$1.25 Ruffle Curtains, pair $1

Made of good grade scrim with ruffled edges and tie backs to match.

$1.50 Oil Cloth Squares $1.00

54x54, can be used either round or square. Blue grape vine design on white ground.

65c to $1.00 Curtain Materials 2 Yards $1.00

This lot consists of bungalow nets and lace curtain materials and colored dot marquisette that formerly sold at 65c to $1.00 per yard.

$1.50 Hockey Caps $1.00

These caps are hand crocheted of best grade wool yarn. Girls' styles.

$1.50 Serge Dresses $1.00

Children's dresses, made of good grade cotton serge. Makes a nice heavy dress for school wear.

$1.75 81x90 Bleached Sheet $1.00

A seamless sheet, made of nice quality bleached sheeting. A real bargain at this price.

$1.25 Outing Gowns $1.00

Ladies' and children's outing flannel gowns that are made right of good quality flannel.

75c Outing Sleepers 2 for $1

Children's Sleepers in small sizes. Well made of nice grade outing flannel.

$1.25 Bungalow Aprons $1.00

Made of good quality percale with rick rack trim. Either lights or darks.

$1.25 and $1.50 Petticoats and Princess Slips. Special $1

Well made of nice quality Satine.

Satine Pettibockers $1.00

Made of extra fine grade satine in all the wanted shades.

Satine Bloomers 2 for $1.00

Come in ladies' and children's sizes. Well made of good grade satine.

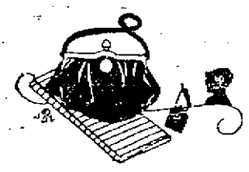

$1.50 and $2.00 Bags and Purses. Special $1.00

Underarm bags and strap bags at real bargain prices.

Boys' Flannel Waists $1.00

These waists are made of oxford color outing flannel. Just the thing for school wear.

Boys' Sweaters $1.00

Slip-on style in a heavy grey cotton sweater with colored collars.

$1.75 Brushed Wool Scarfs $1

Fancy Scarfs in color combinations. A real buy.

75c Outing Petticoats 2 for $1

Well made of good grade outing flannel in grey or light stripes.

Save Dollars On Ready-to-Wear

Our Ready to Wear Department can save you many dollars on your coat or dress. It will pay you to investigate.

Save Dollars On Rugs. Special 15% Discount

All 9x12 Rugs are Offered at Extremely Low Prices to Close Them Out.

Miss Dolly Wise

She is here to answer any and all questions concerning love, matrimony, troubles, woes, etiquette, etc. Inquiries should be addressed to Miss Dolly Wise, care The Daily Times, Portsmouth, Ohio.

Dear Dolly:—Can you tell me how to parch corn? I know you use horse corn, but I don't know whether you use the old or the new (this season's) corn. If you don't know yourself, call up K. F. as she can "make it grand." Try some yourself Dolly.

HALLOWE'EN.

Parching corn used to be considered one of the winter sports when I was a youngster, so I know all about it. Take the hard corn and parch it on a dry skillet until brown, then put butter and salt on it and oh boy! but it's delicious. Of course you will have to keep stirring it to keep it from burning or scorching. K. S. is away on her vacation so I could not find out how she does it.

Dear Dolly:— Does Hallowe'en come on Thursday, October 30? A friend of mine said that it came on Friday, the thirty-first. Please tell us which is correct.

THANK YOU.

Hallowe'en comes on the last day of October, which is on Friday, the 31st.

Dear Dolly:—A friend wrote me asking for the picture of a relative to print in a book, and the only picture I have is one I clipped from a newspaper. It is a very good likeness of the person, but I don't know whether it would be all right to reproduce or not. Can it be re-developed satisfactory? Please give me this information as soon as possible.

DAILY READER.

If it is a good picture, you can have a fairly good cut made from it. Unless they told you to have the cut made, it might be a good idea to send the picture and let them make the cut the way they want it. A cut for a book is made differently from a newspaper cut, and unless you are sure of the size they want, don't have it made. If you are sure, just send the picture to The Compton Engraving Company, Huntington, West Virginia, and tell Leroy that you want it as soon as possible for a book and also say whether you want it made a double or single column cut. You might write to the newspaper that printed the picture and get the original.

Dear Dolly:—I am a girl of 21 and have been going with a boy of 22, and I would like to gain his love. How can I go about this? Dolly he is a very nice boy and I would like to know if he knows me or not.

F. S.

The fact that the man goes with you, is proof that he likes you a little bit, but I am not in a position to say how much. However if you were the least bit clever you could find this out yourself, without asking about it. Perhaps when he gets ready to pop the question he will have something to say on the subject. Until then just mark time and wait.

Dear Dolly:—Do you know of anything that will remove black-heads? I have some on my chin and nose that I will give to anyone who wants them. Dolly how much should a girl of 15 who is five feet six inches tall weigh and a girl of 16 who is the same heighth? Dolly I have a new coat which is 12 or 15 inches from the ground and I have a friend who has one that comes clear down to her ankles and she tells me that my I'm out of date and that she is right up to the snuff with her long trailing coat, and I would like for you to tell me which of us is in style. Dolly are red flannel dresses going to be worn much this winter?

SWEET SIXTEEN

They do say that black heads are large pores filled with dirt and are caused by not keeping your face clean. If you will steam it with hot towels I think you can get rid of them. A good wash recommended for black-heads is thirty-six grains of subcarbonate of soda, eight ounces of distilled water, six drachas of essence of roses. Mix and apply with a small sponge after each ablution, using general friction, always upward. A girl of 15 who is five feet and six inches tall is a young giant and should weigh 130 pounds. A girl of 16 who is the same heighth should weigh the same. Speaking of style, you have it all over your friend, as long coats and long dresses are passed now. Twelve or fifteen inches from the ground, is about the right length for a girl of your age. Red flannel dresses are all right for school girls

Dear Dolly:—I would like to have a nice country girl to help me with the housework and to care for children. If you know of any girls who would like to come to the city to work, you can give them my name and address.

MRS. X. Y. Z.

bake it best with DAVIS BAKING POWDER

SOCIAL NEWS

Mr and Mrs. L. V. McCabe will motor to Columbus Saturday to attend the O. S. U.-Chicago football game.

Mrs. D. D. Bower of Columbus is visiting her son and daughter-in-law Mr. and Mrs. F. E. Bower of the Overland Apartments.

Mrs. Arthur Horton (Lucy Hogan) was given a pleasant surprise Tuesday evening when a number of friends called at her home on Eighteenth street and presented her with a shower of miscellaneous gifts. The remainder of the evening was spent informally, after which a dainty refreshment course was served to the following guests:

Misses Ada Elizabeth Saylor, Ruby Heaberlin, Elizabeth Nelson, Lillian Bond, Mr. and Mrs. John Nance, Mrs. M. Yaple, Mrs. J. S. Cunningham, Mrs. Richard Boyle, Mrs. Floyd Saylor, Mrs. Elizabeth Nolan, Mrs. Cecil Sarver, Mrs. L. Gordley, Mrs. James Sleight, Mrs. O. G. Bond, Mrs. Clarence Pyles, Mrs. Frank Thelken, Thomas Hogan, John Rose and Mr. and Mrs. Arthur Horton.

Miss Elizabeth Farmer of Highland avenue will spend the week-end in Columbus, the guest of Miss Madeline Baird, and while there will attend the Ohio State-Chicago football game in the U. S. Stadium.

Mrs. Frank Brown and Mrs. Charles Lenhart of the Central Presbyterian church were among those who went to Jackson this morning to attend a district missionary meeting of the Presbyterian churches of Scioto, Jackson and Lawrence counties.

The Woman's Foreign Missionary Society of the Franklin Avenue M. E. Church will meet this evening at 7:30 o'clock at the home of Mrs. Phillip Pfarr, on Lincoln street.

Mrs. Carl Sumner was hostess at a pretty Hallowe'en party Tuesday evening at her beautiful new home on Argonne Road. Decorations appropriate to the season were used throughout the house and the evening was spent in dancing and playing cards. At a late hour Mrs. Sumner was assisted by Mrs. William Davis in serving an appetizing lunch to the following guests:

Mr. and Mrs. Earl Martin, Mr. and Mrs. William Creekbaum, Mr. and Mrs. George Couch, Mr. and Mrs. Clarence Miller, Mr. and Mrs. William Davis, Mr. and Mrs. M. Miers, Mr. and Mrs. A. G. Miers and Mr. and Mrs. Carl Sumner.

Misses Mildred Nicolet, Vivien Martin, Dorothy Miers, Clarice and Marilyn Sumner, Master Richard Couch and Billie Davis.

Mrs. Samuel Edgington of 1737 Eighth street and Mrs. Steve Elliott of 813 Murray street were joint hostesses of a progressive Hallowe'en party Tuesday evening when they entertained their Sunday school class of Trinity church, taught by Mrs. Kate Loft. Both homes were attractively decorated with fall flowers and black and yellow Hallowe'en decorations, and the guests came dressed in comical and grotesque costumes. They assembled at the home of Mrs. Edgington during the early part of the evening, where various games appropriate to the season were played, after which they were invited out to the garage. The yard was decorated with shocks of fodder and each guest was told to follow a rope which led to the garage. Here they were received by a witch, who presented them with small pumpkins containing their fortunes. This feature afforded much merriment. The guests were then escorted to the home of Mrs. Steve Elliott, which is just around the corner from the Edgington home, where they spent the remainder of the evening and were served with home-made pumpkin pie, doughnuts and coffee. The table was centered with a large pumpkin and yellow shaded candles, and the favors were small yellow baskets filled with candies and corn. The pies were made by Mrs. Elliott's mother, Mrs. Helfring. The guest list included Mrs. Kate Loft, Mrs. Cora Knost, Mrs. Nell Style, Mrs. Sidney Oursler, Mrs. Laura Walker, Mrs. Anna Arthur, Mrs. Harry Reinhart, Mrs. C. Amberg, Mr. and Mrs. Ralph Loft, Mr. and Mrs. L. M. Knight, Misses Louise Potter, Emma Hubert, Jennie Beatty, Essie Finch, Mary Osborn Jane and Mary Elliott, Mrs. Jennie Staley, Mr. and Mrs. Mac Edgington, Mr. and Mrs. Steve Elliott, Mrs. Ana Helfring, Lawrence Loft and Mr. and Mrs. Samuel Edgington.

The Woman's Missionary Society of the First Christian church held their October meeting at the home of Misses Mary and Flora Hewitt, Sixth and Lincoln streets, Tuesday evening.

The home was attractively decorated for the occasion with roses and cannas, and a glowing wood re afforded a warm and cheerful welcome to the members. Mrs. Lehlie Evans had charge of the devotionals and little Miss Beulah Rothwell gave two readings. A business session followed, during which reports from the convention of the Disciples of Christ, recently held at Cleveland, was given by Mr. J. M. Rainey, Mr. Charles Bond and Mrs. A. P. Haight. One of the greatest announcements of the convention was that Ohio gave the largest contribution to the convention, giving $200,000 of the one million goal. Florida was second. Five former Christian church ministers were present at this convention. They were Rev. and Mrs. George P. Taubman of Los Angeles, Calif., Rev. and Mrs. Crayton S. Brooks of Oklahoma City, Okla., Rev. E. J. Meacham of Pittsburgh, Pa., Rev. and Mrs. Charles R. Oakley of Chicago, Rev. and Mrs. W. A. Hart of Tampa, Florida, Rev. and Mrs. Gerald Culberson of this city. The meeting was very much enjoyed and before adjournment the hostesses served a fruit course.

Oysters, 60c and 70c qt. Joseph's.—Advertisement, It.

The Sunday School classes of Mrs. C. W. Wendelken and Mrs. George W. French of Trinity church will give a masked Hallowe'en party on Monday evening in the Wendelken garage on Highland avenue, when the members of the Young Men's Class will be invited guests.

Division B of the Ladies' Aid Society of the First aBptist church will meet tomorrow afternoon at two o'clock at the home of Mrs. W. M. Pollock, 1316 Twelfth street. All the ladies of the church living west of Offnere street and north of Gallia street are cordially invited to attend this meeting.

The Nightingale class of Manly church gave a Hallowe'en party at the home of Mrs. William Kemp of Wheelersburg Tuesday evening. Huge bowls of flowers were placed in various points in the spacious living room. Many games were played inside, after which the guests assembled on the lawn, where a huge bonfire was built and marshmallows toasted. Later in the evening an appetizing lunch was served at a prettily appointed table in the dining room. A feature of the decorations was a miniature bride and groom, which was suspended from the chandelier, and pretty place cards at each plate announced the engagement of Miss Merle Hall and Mr. J. E. Miller. Their wedding will be a charming event of the latter part of the month.

Those present were the teacher, Mrs. John Lockhart, Mrs. William Kemp, Mrs. Harold Welch, Mrs. Luther Smith, Mrs. Guy Cooper, Mrs. Emmett Warden, Mrs. Alf. Hall, Mrs. Maud Gyor.

Misses Ruby Pryor, Merle Hall, Helen Matthews.

Messrs. William Kemp, Henry Gyor, Guy Cooper, Howard Lawson and J. E. Miller.

Miss Hall is the charming daughter of Mr. and Mrs. Alfred Hall of Spring street.

Our Bridge club will be entertained Saturday evening at the home of Misses Katherine and Isabel Duduit of Fourth street.

Mrs. Flo Bertram and daughter Misses Blanche, Georgia, Clara and Ruth, and sons, Charles, Sherman and Eugene, Mr. and Mrs. Donald Blair of Waller street, Mrs. Flo Bertram and daughter, Nora Lee and son Dobbie of New Boston, Messrs. Gordon Ryan, Robert, Ralph and John Scott, formed a motor party to Jasper recently when they enjoyed a picnic dinner.

Miss Pauline Boyles of Court street entertained the Seven Stars last evening. Dainty ices and cake concluded an informal social evening. Those present were, Misses Flora Ingles, Margaret Ingles, Katherine Blake, Mary Haley, Louise Lyons and the hostess.

Miss Lula Smith has returned to her home in Jackson, after a visit at the home of Dr. and Mrs. L. D. Allard and Mr. and Mrs. L. V. McCabe, Eighth and Gay streets.

Walter Berryman is recovering from an operation for the removal on tonsils at Mercy Clinic Tuesday.

Miss Helen Chick of Moulton Place has as guest this week, Mrs. Ford Parin of Chillicothe.

Miss Edith Van Horn of Charleston, W. Va., will come tomorrow to visit with Miss Lena Appel of Gallia street for a few days.

Mrs. George Clarke of Moulton Place was hostess of a delightful meeting of the Merrimakers Club Wednesday afternoon, when she entertained the members for luncheon.

A beautifully appointed table, gay with Hallowe'en novelties and flowers was arranged with covers for the members who passed the afternoon with needle work.

Mrs. C. H. Doan of Twenty-first street will be the hostess of the next meeting.

Members of Phi Beta Pi and Kappa Sigma Pi classes of Manly M. E. church assembled for a Hallowe'en party Tuesday evening in the church basement. The social rooms were gay with black and yellow trimmings with novel Hallowe'en motifs. The girls and boys were masquerade costume and passed a merry evening with games and music. Dame fortune in fantastic array, revealed the future of the guests. Refreshments were served to the following members and guests: Misses Margaret Roth, Willa Hayslip, Charlotte Knost, Lucille Shuler, Norma Prince, Olya Herdman, Helen Stewart, Lucille Cox, Mildred Allen, Isabel Fugit, Evelyn Dinsmore, Jean Colegrove, Helen Roth, Elva Morgan, Rowena Waldo, Irene Davis, Virginia Leneave, Ruth Lockhart, Virginia Stewart, Cecil Lockhart, Marie Parks, Anna Busch, Mary Anderson, Elizabeth Powell, Margaret Monk, Mildred Liter, Messrs. Charles Fugitt, Lowell Samson, Kieth Hemphill, Howard Smith, Paul Peed, Gerald Cross, Floyd Bierly, Howard Herdman, Irving Prince, James Boring, Clifford Ramey, Ernest Schultz, Charles Busch, Clay Hoobler, Herbert Rice, Carlos Parks, John Fugitt, Floyd Wiles, Amos Foore, Charles Perkinson, Donald Stewart, John Diltz, Carl Seeley, Robert Stewart, Rev. P. A. Cross and Mrs. R. B. Stewart.

Mrs. Earl Clayton entertained the members of the Whirligig club Wednesday afternoon in her home on Franklin avenue. Guests for the afternoon included, Mrs. Everett Drew, Mrs. Howard Harsha, Mrs. H. E. Baughman, Mrs. Rea Selby and Miss Helen Dunn. Mrs. James Breece of Second street will entertain the next meeting in two weeks.

Miss Gladys Bliss of Market street is visiting with relatives and friends in Chillicothe.

The members of the Merry Twelve club were guests of Mrs. Homer Thornston of Second street last evening for the regular meeting.

The evening was passed with bridge and needle-work with a salad course served in conclusion.

The members present included, Mrs. Ellsworth Damon, Mrs. Roy Leichner and baby, Martha Jane, Mrs. Dallas Lemon, Mrs. Charles Brooks, Mrs. George Lubrsen, Mrs. Otis Fout, Mrs. Theo. Bauer.

Mrs. C. W. Brooks will entertain the club in two weeks.

The Misses Fairybelle Mayo and Alearta Ward, who have entered the Still-Becker Studio of Dancing in Columbus, are rehearsing for a ballet to be given soon in that city. Both of these little girls are clever toe dancers and are destined to make a hit in the Capital City.

Miss Emma Johnston will entertain the members of the Young People's Missionary Society of the Bigelow M. E. church next Tuesday evening at her home, 1303 Sixth street. Members are asked not to forget the Chinese shower at this meeting.

The American Legion Auxiliary will hold a bake sale on Saturday afternoon, beginning at one o'clock, at the Johnson Bros. garage, corner of Gallia and Findlay streets. All the members making donations are asked to send them by noon, if possible, or phone Mrs. Harold Clayton and she will call for them. A generous patronage of the public is solicited, as the proceeds will be used in welfare work for the disabled veterans in the hospitals, as well as the local veterans. The committee in charge of the sale includes Mrs. L. R. Hayes, Mrs. G. A. Beasley, Mrs. Carl Smith and Mrs. Harold Clayton.

The members of the Mysotis Club met Wednesday afternoon at the home of Mrs. Walter Clausing, 1916 Hutchins street, where they enjoyed a pleasant afternoon of sewing and social chat. Fall flowers and Hallowe'en novelties were used in the decorations and at the close of the afternoon an appetizing salad course was served to the following:

Mrs. L. E. Strader, Mrs. Marvin Cunningham, Mrs. Marshall White, Mrs. Charles Kugelman, Mrs. Walter Crabtree, Mrs. John Blickham, Mrs. P. W. Burke, Mrs. C. E. Brooks, Mrs. W. Staley, Mrs. George Pressler, Mrs. Walter Clausing. The next meeting will be held at the home of Mrs. Walter Crabtree, 1726 Highland avenue.

The Friday Night Bible Class, which meets at the Second Presbyterian church, will not meet tomorrow evening, or next Friday evening. The next meeting will be on the first Friday evening in November.

Mr. and Mrs. Denver Young and daughter Annabelle, and his father, Maurice Young, of Sciotoville, and Mrs. M. Cole, of Harrisonville, have returned from a motor trip to Proctorsville, where they visited Mr. and Mrs. William Jones and family, who are former residents of this city.

Mr. and Mrs. Eugene Martin of Sciotoville have returned from a motor trip to Toledo, where they are planning to move in the near future.

Mrs. H. H. Heath of 1718 Seventeenth street is visiting her parents, Mr. and Mrs. Charles Armsey of Bloomingburg, Ohio, and Miss Ruth Armsey. Mrs. Phoebe Spurck of Piketon is taking care of her home during her absence.

Group 15 of Trinity Ladies' Aid Society will hold a bake sale Saturday morning beginning at 10:30, at Moeller's Meat Market on Gallia street.

C. E. Dowling of Franklin avenue went to Williamson, W. Va., today on business, and while there will visit his niece, Mrs. Charles Pirrung and family.

The Sophomores of South Webster High School recently enjoyed a weiner roast. Leaving the school building at about five-thirty, they hiked to a nearby grove, where they built a large bon-fire and toasted weiners and marshmallows. After this they played games, told campfire yarns and sang snappy songs.

The following members of the class were present:

Misses Carrie Bandy, Katherine McCall, Virgie Jenkins, Madeline Cadot, Alice Ruth Donley, Faye Baldridge, Thelma Wiseman, Elizabeth Shumaering, Clarence Conway, John Wallace and Edward McCall.

They were chaperoned by Misses Kaltenbach and Laverty and Mr. E. B. Scott, teachers, and Mr. N. B. Potts principal.

There will be an all day group meeting of the Woman's Home Missionary Societies of the Portsmouth district at Bethel Church on Wednesday, Oct. 29. A splendid program is being arranged. The ladies will bring their sandwiches, cup and fork. A good attendance is desired.

Mrs. Ancel Lamm of Fourteenth street entertained recently, honoring Mrs. Kenneth Hibbitts (Dorothy Blake), a recent bride.

Mrs. Hibbitts was the recipient of many beautiful and useful gifts. The evening was spent socially, after which ice cream and cake were served to the following guests:

Misses Freda Frese, Selma Frese, Florence Russ, Virginia Matthews, Jean Cole, Nellie Mantle, Ottie Stephens, Leah and Dorothy Coriell, Mrs. Cora Shields and daughter, Dosia Jane, Mr. and Mrs. Wm. Cortell and grandsons, Dewey, Jr., and Billie Peterson, Mrs. George Starrett, Mr. and Mrs. Homer Allen, Mr. and Mrs. Joe Sparks, Mr. Clarence Scammyhorn, Mr. and Mrs. Ancel Lamm and daughter, Betty Jean, and Mr. and Mrs. Kenneth Hibbitts. During the evening a most enjoyable program of music was furnished by Mrs. George Starrett at the piano and Mr. and Mrs. Ancel Lamm, guitar and mandolin.

Mr. and Mrs. Jess Honnicker of 706 Campbell avenue will entertain the members of the Order of Railway Conductors and their Auxiliary with a masquarade Hallowe'en party Saturday evening, October 25. Square dancing and games will be the entertainments.

Miss Stella Dabney of John street has returned from a delightful visit with her uncle and aunt, Dr. and Mrs. Geo. W. Moore of Chicago.

Chipso's Extra Advantages are FREE

SURPRISED!

It's true! In one of those big blue-and orange boxes of snow-white Chipso, you get almost unbelievable value for your money.

Yet Chipso saves you practically a whole hour—no more chipping, shaving, or melting of old-fashioned cake soap (25 seconds from package to suds)—less rubbing, less time needed for rinsing. Chipso saves your *strength* and your *clothes*, too—don't forget that.

PROCTER & GAMBLE

Chipso (Quick Suds)

© 1924, Procter & Gamble

ADVENTURES OF THE TWINS

by Olive Roberts Barton

WHAT THE GAZING BALL TOLD

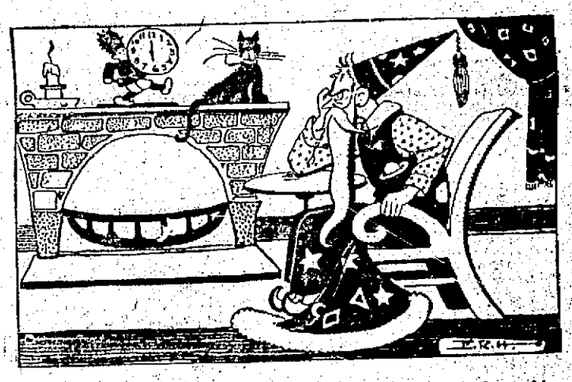

The Green Wizard was sitting in his easy chair trying to make up his mind

Nobody in Doofunny Land knew one thing about the House-That-Jack Built, or rather about the House-That Jack-Lost.

Not even the tiny turtle-that-shivered-and shook, knew a thing about it.

So Nancy and Nick and Daddy Gander said good-bye to Mister Fuzz Wizz, and said they were much obliged just the same for his help. Then they left Doofunny Land the same way they had come in, by means of the hollow stump, and hunted up the magic dust-pan that Daddy had hidden nearby.

"Therearetoo many detours on this adventure," said Daddy with a wag of his head. "Instead of going straight to the place we are bound for, we keep getting side-tracked all the time. Let's go at once to—let's go to—let me see, where were we going, my dears?"

"Don't you remember?" cried Nick; "We were going to ask the Green Wizard if he knew anything about Jack's house."

"Oh, yes. So we were!" said Daddy "Well, then, here is the dust-pan all ready and waiting. Hop on."

The magic dust-pan spread out and spread out until it was exactly big enough for three people to sit on nicely. And then at word from Daddy Gander, it rose and sailed away over fields and trees just like the wonderful magic carpet.

By and by they came to the tree where the Green Wizard lived.

The dust-pan settled down on top of the Green Wizard's house, securely hidden in the tree top.

And Nancy and Nick and Daddy Gander slid down the chimney.

The Green Wizard was sitting in his easy chair trying to make up his mind whether to get his hair or his beard bobbed, or just his beard, or just his hair, or neither his hair or beard, or both—when pop, pop, pop! out rolled the three adventures at his feet like so many Santa Clauses.

"Black cats and white nanny-goats!" cried the Green Wizard springing to his feet and reaching for his invisible cloak which he always kept handy.

But just then he recognized the Twins and my how he did laugh!

"White cats and black nanny-goats! Is it you, you rascal?" he exclaimed. "Well, what's lost this time? And who is your friend?"

The Twins introduced him to Daddy Gander and then told him how the House-That-Jack-Built had been missing from its place on Pippin Hill and how Jack and Jill and Mrs. John, their mother, had no place to go until it was found.

"We thought," said Nancy, "that perhaps you would look in your magic gazing-ball and find out what had become of it."

"Of course! Of course!" declared the kind Green Wizard reaching up to the top shelf of his cupboard where he kept the ball. "Here it is. Come and pull your chairs up everybody and we'll gaze as hard as ever we can."

He put the ball on the table and everybody looked into its crystal depths.

And what do you think they saw. The House-That-Jack-Built riding along on a cloud with dough sticking out of all the windows!"

"Well, I declare!" said Daddy Gander. "So that's what happened!"

(To Be Continued).

(Copyright, 1924, NEA Service, Inc.)

PATTERN TIMES SERVICE

4734

A DAINTY PARTY FROCK

4734. In this model the little miss may have the same flare effect in flounces and sleeves, that mark this new feature in her grown up sisters dresses. This is a very pretty style; one that will develop well in organdy or voile.

The Pattern is cut in 4 Sizes: 2, 4, 6, and 8 years. A 6 year size requires 3¼ yards of 32 inch material.

Pattern mailed to any address on receipt of 12c silver or stamps.

Send 12c in silver or stamps for our UP-TO-DATE FALL & WINTER 1924 BOOK OF FASHIONS.

4734

Size .....

Name .....

Street and No. .....

City ..... State .....

Sallie Ann Says

Did you attend The Fashion's $25 dress sale today? If you didn't be sure to get down either Friday or Saturday. No matter what kind of a dress you're in need of, you'll probably find it in the sale group which consists of $35, $40 and $50 dresses at the special price of $25. Sale ends Saturday night.

There are lovely satins, beautiful cloths, beaded georgettes, dance frocks, bengalines and failles. Sizes range from 16 to 42 and each size is grouped on a separate rack for easy choice. Alterations are extra. Be sure to attend this sale. You'll find it well worth your while.

Sallie Ann of Fashion

There is Only One TAG SOAP

TAG SOAP

Breaks Hard Water

Cuts the Grease

Leaves No Scum

Lasts Much Longer

Will Not Fade Colored Clothes

No Injury To Fine Fabrics

Made Only By

The M. Werk Co.

Cincinnati, Ohio

Creators of Werk's Washing Machine Soap

JACK DAW'S ADVENTURES — THE HIDDEN CITY

BY ELTON

Jack bid the tower man and the tiger hunter goodby, and thanked them. Then he and the boar hunter walked back to where they had tied their horses. Shortly they were galloping along on their way back to where the airplane was to return to pick up Jack and his pets.

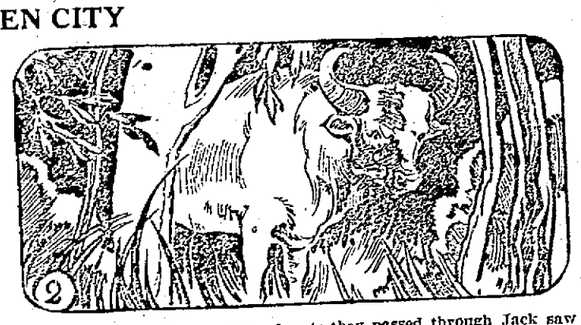

In the very center of one of the forests they passed through Jack saw a very large animal that looked somewhat like a bull. "I didn't know there were any bulls in the Indian forests," he said. "That isn't a bull," replied the hunter, "it's a gaur, the largest of the wild cattle of the world."

When the huge gaur saw the horsemen it turned and disappeared among the trees. The hunter then told Jack that a gaur always sought the shade of the trees during the day, and entered the open lands to feed at sunset. And by this time they had passed out of the forest and on to a plain. (Continued.)

To Once Try

"SALADA"

GREEN TEA H486

is to always want to use it.

More delicious than the finest Japan or China Green Tea.—Try it today.

FREE SAMPLE of GREEN TEA UPON REQUEST. "SALADA," BOSTON

Insurance Company Will Move Offices To Jackson

JACKSON, Oct. 23—On Nov. 15 Jackson will become the business home of the Buckeye Union Mutual Insurance Company, which moves its offices here from Mansfield.

This company already has 200 agents in Ohio.

The officers are: President, Frederick E. Jones; Vice-President, S. O. H. Callahan; Vice-President, David Armstrong; Treasurer, Frank Burgess; Secretary, Ira L. Morris; Supt. of Agencies, J. Ed. Evans. Mr. Morris will move to Jackson and has rented the home of Mrs. Hiram Stephenson, Pearl street.

Oven Explodes; Woman Burned

Mrs. William E. Smith, of 2314 Eighth street, suffered burns on her face, arms and hands last night when the oven of her stove exploded. Her clothes caught fire, but she succeeded in quickly smothering them. It is thought a leaky burner in the oven caused the explosion as when a match was applied a sheet of flame reached Mrs. Smith.

FRIGHT CURED THIS MAN OF PARALYSIS

TIFFIN, O., Oct. 23—Fright today cured Russell Lewis, Seneca county farmer, of paralysis.

Lewis' left hand had been paralyzed for years. He was alone in his home near Bascom today when he heard a noise at the rear door. Fearing someone was trying to break into the house, Lewis caught up an ax handle with his left hand and started for the door.

Suddenly he realized he was using the hand which had been helpless for three years. He stopped and moved the hand, working his fingers back and fourth. With a shout of joy he ran from the house, discovering as he did so that a pet dog scratching at the door, had been the cause of his alarm.

FORMER CONSUL TO GREAT BRITAIN ENDORSES "DRECO"

Fred Ludlow, also Noted as Author, Journalist and Lecturer, was Martyr to Liver Trouble for Years. Tried Everything but Got No Relief Until He Took "DRECO."

Mr. Fred Ludlow, for many years American Consul to Great Britain, who is also well-known all over that country and the United States as an author, journalist and lecturer, suffered greatly from indigestion and liver troubles just before he left Great Britain for America. In vain he tried all the remedies famous over there and consulted many specialists without results.

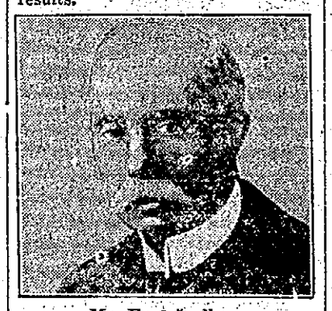

Mr. Fred Ludlow.

Soon after arriving in this country to begin his lecture tour he was suffering very severely with his stomach. One of his friends who knew of Dreco recommended this plant and herb remedy to him. The result is explained in the following letter which was sent out from his New York headquarters at 371 West 23rd Street. He writes:

"I deem it my duty to write and acquaint you of my happy experience with your splendid "DRECO" Herbal Remedy.

"For many years I was a martyr to indigestion and liver troubles, with bad nervous attacks, and in spite of all the doctors and so-called remedies I tried I was unable to obtain any relief. Upon my arrival in America, however, a few weeks ago, I was suffering very acutely when I was induced to try your Dreco Herbal Remedy which I am pleased to say brought me speedy and permanent relief.

"Naturally I was overjoyed to know that at last I had discovered the remedy which I had so long been seeking."

All good druggists sell Dreco and it is being specially introduced in this section by Stewart's Cut-Rate Drug Store. —Adv.

THERE'S AT LEAST ONE IN EVERY OFFICE — BY BRIGGS

DAILY RADIO PROGRAM

(Compiled by United Press).

THURSDAY, OCTOBER 23.

Thursday's Best Features

WEAF and WEEI—Vincent Lopez and His Orchestra.
WJZ—Afternoon musical program.
KDKA—Philadelphia Police Band.
WOBD—Zion Male Chorus.
CFAC—Operatic Night.

(Eastern Standard Time)

WEAF, NEW YORK—492.
4:15 P. M.—Opera recital, "La Gioconda."
5 P. M.—Children's Week" program.
6 P. M.—Joseph Knecht's Orchestra.
7 P. M.—Interdenominational services.
7:30 P. M.—Carolyn Springer, contralto.
7:45 P. M.—Michael Lamberti, cellist.
8 P. M.—Albert Wiederhold, baritone.
8:20 P. M.—Talk, Rudley F. Fowler.
8:30 P. M.—Geo. Elliott Cooley's Tour.
9 P. M.—Michael Lamberti, cellist, and Edythe Lamberti, soprano.
9:30 P. M.—Metropolitan Quartette.
9:55 P. M.—Albert Wiederhold, baritone, and Edith Wiederhold, pianist.
10:25 P. M.—Metropolitan Quartette.
11 P. M.—Vincent Lopez and Orchestra.

WJZ, NEW YORK—455.
8:30 P. M.—Frank LaForge, pianist; Edna Bachman, soprano; Madeline Hulsizer, soprano; Grace Divine, contralto.
4:30 P. M.—Bernhard Levitow's Orchestra.
5:30 P. M.—News reports, stocks, etc.
7 P. M.—Bernhard Levitow's Orchestra.
7:55 P. M.—Collier's Weekly talk.
8 P. M.—Wall Street Journal review.
8:10 P. M.—N. Y. U. Air College.
8:30 P. M.—Anna Pinto, harpist.
9:30 P. M.—"Football," Big Bill Edwards.
9:45 P. M.—Wanamaker Organ recital.
10:45 P. M.—Waldorf Dance Orchestra.

WJY, NEW YORK—405.
7:30 P. M.—Weekly French lesson.
8 P. M.—Josephine Evans, contralto.
8:15 P. M.—Time Pop Question Game.
8:30 P. M.—Josephine Evans, contralto.
8:45 P. M.—Democratic campaign talk.
9 P. M.—Al Reiser's Orchestra.
10 P. M.—"Old Ships," Gordon Grant.
10:15 P. M.—John Cassidy, baritone.

WHN, NEW YORK—360.
6:30-7:30 P. M.—Dinner music.
9:30-11:30 P. M.—Musical program.
11:30 P. M.—Lou Gold's Orchestra.
Midnight—Tod Lewis' Symphonic Clowns.

WOR, NEWARK—405.
3:30-4 P. M.—Daily musicale.
6:15 P. M.—Radio for the Layman.
6:30 P. M.—Tom Cooper's Orchestra.
7:15 P. M.—Bill Steinke's sport talk.

WIP, PHILADELPHIA—509.
6 P. M.—Artist pupil recital.
6:05 P. M.—Program of dinner music.
7 P. M.—Uncle Wip's bedtime stories.
8 P. M.—"Home Lighting Contest."
8:15 P. M.—Philadelphia Police Band.
9:15 P. M.—Talk, Dr. C. T. Beswick.
11:15 P. M.—Marburger's Orchestra.

WFI, PHILADELPHIA—395.
3:15 P. M.—Matinee concert program.
4:30 P. M.—Meyer Davis' Orchestra.
7 P. M.—Sunny Jim, the Kiddies' Pal.
8 P. M.—Boy Scout Raido Corps.
8:30 P. M.—Evening concert program.

WDAR, PHILADELPHIA—395.
4:30 P. M.—Studio artist recital.
5 P. M.—Question period.
7:30 P. M.—Dream Daddy's stories.

WOO, PHILADELPHIA—509.
8:15 P. M.—Grand Organ and trumpets.

KDKA, PITTSBURGH—326.
6:30 P. M.—Victor Saudek's Orchestra.
7:15 P. M.—The Children's Period.
7:30 P. M.—Automobile Club talk.
7:40 P. M.—Stockman market reports.
4 P. M.—Stockman and farmer program.
8:30 P. M.—Victor Saudek's Orchestra, assisted by Adele Rogers Furniss, contralto, and Albert G. Cerless, tenor.
11 P. M.—Late concert program.

WCAE, PITTSBURGH—462.
4:30 P. M.—The Sunshine Girl.
6:30 P. M.—William Penn dinner music.
7:30 P. M.—Uncle Kaylee.
8:30 P. M.—Moores' Radio Review.

WRC, WASHINGTON—469
6 P. M.—Stories for children.
7:30 P. M.—Better Ole Orchestra.
8:15 P. M.—Ida Willis Seaton, soprano.
8:30 P. M.—Katherine Cullen, pianist.
8:45 P. M.—Georgada MacIlarque, contralto.
9 P. M.—Hook Kennedy, Scotch songs.
9:30 P. M.—George Myers, tenor.

WFBG, ALTOONA—273.
6-7 P. M.—Program of dinner music.
7:45 P. M.—Strand Orchestra.
8:30-10:45 P. M.—Studio concert.
11 P. M.—Rainbow Gardens Orchestra.

WGY, SCHENECTADY—380.
6:15 P. M.—Highway condition report.
6:30 P. M.—Ten Eyck Orchestra.
7:45 P. M.—Book chat, Wm. F. Jacob.
8 P. M.—Program of Polish music, Frank G. Novak and his Albanians.
11:30 P. M.—Stephen Roischair, organist.

WHAM, ROCHESTER—283.
3:30 P. M.—Eastman Orchestra.
5-6 P. M.—Organ concert.

WGR, BUFFALO—319.
6 P. M.—Hall-Peyd Stringed Quartette.

WRW, TARRYTOWN—273.
3-11 P. M.—Musical program.

WBZ, SPRINGFIELD—337.
6:30 P. M.—Songs, Coty and Armstrong.
7 P. M.—Markets, news, stocks.
7:30 P. M.—Kiddies' bedtime story.
7:40 P. M.—St. James' Orchestra.
8:15 P. M.—Priscilla Quartette.
9:15 P. M.—Joyce Bigelow, violinist.
10 P. M.—Laura S. Jones, violinist; Mary H. Sidele, pianist; Arthur H. Turner, baritone.

WEEI, BOSTON—303.
7 P. M.—Big Brother Club.
7:30-9 P. M.—Musicale.
9-11 P. M.—Program from WEAF.
11 P. M.—Vincent Lopez and Orchestra.

WNAC, BOSTON—273.
3 P. M.—Shepard Colonial Orchestra.
6:55 P. M.—WNAC Dinner Dance.
8 P. M.—Musical program.

WMH, CINCINNATI—309.
8 P. M.—Miscellaneous program.
9 P. M.—Avon Dance Orchestra.
Midnight—WMH Midnight Frolic.

WLW, CINCINNATI—423.
10 P. M.—Doherty Melody Boys.
10:30 P. M.—Milnor Instrumental Trio.
11 P. M.—Midnight—Program continued.

WSAI, CINCINNATI—309.
10 P. M.—Midnight—Studio concert.

WJAX, CLEVELAND—390.
8 P. M.—Vincent H. Percy, organist.
9 P. M.—Program by Ted Robinson.
9:30 P. M.—C. Franklin Morse, tenor; Rex Haller, soprano; Lou Lerner, pianist.

WTAM, CLEVELAND—390.
6-7:30 P. M.—Statler dinner music.

WCX, DETROIT—517.
6 P. M.—Fuller dinner music.
7 P. M.—Evening concert program.

WWJ, DETROIT—517.
8:30 P. M.—Detroit News Orchestra.

CKAC, MONTREAL—425.
8 P. M.—Concert, Basilica Choir.

CFCA, TORONTO—400.
10 P. M.—Studio concert program.

(Central Standard Time.)

KYW, CHICAGO—536.
Late news every half hour.
5:35 P. M.—Uncle Bob's stories.
7 P. M.—Joska Delhanty's Orchestra.
8 P. M.—20 Minutes of Good Reading.
8:20 P. M.—Program to be announced.
8:50 P. M.—Dorothy Talbot, soprano, and Robert Whitney, baritone.
10 P. M.—KYW Midnight Frolic.

WMAQ, CHICAGO—447.5.
6 P. M.—Chicago Theater organ.
6:30 P. M.—La Salle Orchestra.
9:15 P. M.—Walther League program.

WQJ, CHICAGO—448.
7 P. M.—Ralph Williams' Orchestra.
10 P. M.—Ralph Williams' Skylarks.

WEBH, CHICAGO—370.
7 P. M.—Talk by delegate of the United Lutheran Church Convention.
9 P. M.—Studio musical program.
11 P. M.—Oriole Orchestra and Trio: Harry Davis, baritone; Late Revue.

WGN, CHICAGO—370.
6 P. M.—Drake Concert Ensemble.
8 P. M.—WGN Classic Hour.
10 P. M.—Jack Chapman's Orchestra.

WTAS, ELGIN—280.
6 P. M.—Tip Top String Sextette.
8 P. M.—Dreamland and Arcadia Orchestras in special joint dance program.

WCBD, ZION—345.
8 P. M.—Zion Male Chorus, assisted by Mrs. Inman, soprano; Florence Farrar, contralto, and Alexander Depew, flautist.

WCCO, MINNEAPOLIS—417.
5:30 P. M.—Children's hour.
6 P. M.—Sport Hour talks.
6:30 P. M.—George Osborn's Orchestra.
8 P. M.—Evening studio concert.
10 P. M.—George Osborn's Orchestra.

WHAS, LOUISVILLE—400.
4 P. M.—Alamo Orchestra.
7:30 P. M.—Concert program.

WOC, DAVENPORT—484.
6:45 P. M.—Sport news and weather.
7 P. M.—Kiddies' bedtime stories.
9 P. M.—Palmer Radio Orchestra, assisted by Ralph W. Fuller, baritone.

WOAW, OMAHA—526.
6 P. M.—Every Child's Story Hour.
6:20 P. M.—Miscellaneous program.
6:30 P. M.—Alfred Hess, violinist.
6:45 P. M.—Original Music Masters.
9 P. M.—Fontenelle Concert Orchestra.
10 P. M.—J. Simmons Davis, reader, assisted by Joseph E. Gatchell, tenor.
10:30 P. M.—Hodek's Wowl Frolic.

WDAF, KANSAS CITY—411.
6-7 P. M.—School of the Air.
11:45 P. M.—WDAF Nighthawk Frolic.

WHB, KANSAS CITY—411.
2-3 P. M.—Ladies' Hour program.
8 P. M.—South Side Male Quartet.
9 P. M.—Sweeney Radio Orchestra.

WMC, MEMPHIS—500.
8:30 P. M.—Specially arranged concert.

WSB, ATLANTA—429.
5 P. M.—Bedtime stories, etc.
5-9 P. M.—Dr. Shelton, organist.
10:45 P. M.—Radiowl entertainment.

WFAA, DALLAS—476.
5:30 P. M.—Bedtime stories.
8:30 P. M.—Wednesday Morning Choral Club, in special musical recital.
11 P. M.—Dwight Brown, organist.

WBAP, FORT WORTH—476.
7:30-8:30 P. M.—Concert program.
9:30 P. M.—T. G. U. opening concert.

(Mountain Standard Time)

CFAC, CALGARY—430.
9-11 P. M.—Canadian National Railways program. Operatic Night.

(Pacific Coast Standard Time)

KGO, OAKLAND—312.
4 P. M.—St. Francis Concert Orchestra.
6:45 P. M.—Final news, stocks, etc.
8 P. M.—Piano duets and soprano solos; travel talk; Orley See Violin Ensemble.
10 P. M.—Henry Halstead's Orchestra.

KPO, SAN FRANCISCO—423.
4:30 P. M.—Rudy Seiger's Orchestra.
5:30 P. M.—Children's Hour stories.
7 P. M.—Rudy Seiger's Orchestra.
8 P. M.—Theodore J. Irwin, organist.
9 P. M.—Family Club Music.
10 P. M.—Bradfield's Versatile Band.

KFI, LOS ANGELES—469.
6:45 P. M.—Ben Ton Orchestra.
7:30 P. M.—Crosby Sisters.
8 P. M.—Ambassador Orchestra.
9 P. M.—Studio musical program.
10 P. M.—Vocal and instrumental.

KHJ, LOS ANGELES—395.
6 P. M.—Art Hickman's Orchestra.
6:30 P. M.—Children's program.
7:30 P. M.—"Art" Harold Swartz.
8:10 P. M.—Musical program.
10 P. M.—Hatch Grebas, banjoist.
10:30 P. M.—Art Hickman's Orchestra.

KGW, PORTLAND—492.
5 P. M.—Stories by Uncle Dave.
7:11 P. M.—Marketa, news, weather.

Thursday's Silent Stations
PWX, WCAN, WCD, WCAD, WHO.

La Follette Centers Fire On President, Assails Economy Plan

PEORIA, Oct. 23—Centering an attack on President Coolidge in an address here tonight, Senator Robert M. LaFollette, Independent presidential candidate, declared the chief executive "saves at the spigot and wastes at the bunghole."

Assailing the President from the outset of his prepared speech, Mr. LaFollette declared that Mr. Coolidge has "repeatedly declared that economic and tax reduction are the watchwords of his administration."

"These are appealing words," continued the Senator. "Every citizen wants to see his government conducted with due regard to economy, and every citizen naturally wants his taxes reduced. Just what does Calvin Coolidge mean when he says he is in for economy and in favor of tax reduction?

"You cannot tell from his speeches. They are devoid of concrete proposals, either for economy or for tax reduction.'

OHIO MAN TO BE TRIED IN COLORADO FOR KILLING

GREELEY, Col., Oct. 23—James Grace, held here for the murder of Sam Artino, will go on trial at the opening of the November term of court.

Grace is alleged to have thrown Artino from a train in Weld county, Colorado, during an altercation between the two last July.

A written confession, said by Greeley authorities to have been made by Grace when he was captured in Belleville, O., has been repudiated. Grace stoutly maintaining his innocence.

TIRED OF BEING GIRL, SHE HAD WILD LARK DRESSED AS BOY

NEW YORK, Oct. 23—"I was tired of being a girl. I wanted to be a boy," explained a smudgy faced, cropped haired urchin at police headquarters today, an urchin, who, when washed up and attired in her own clothes once more, proved to be Julia Hannigan, the missing Brooklyn girl who gave her family and all New York a murder scare yesterday.

Julia saved her money, stole her brother's clothes, cut off her hair and went out into the big city to try life as a boy. She slept in a Y. M. C. A. the first night and earned a meagre living for 10 days as a caddy.

She was found today in a dingy Brooklyn lodging house not 10 blocks from the home she left on Oct. 12.

"Oh, well, I'm willing to go back now. It was fun at first, but I missed my soft bed and the food wasn't so good as I get at home," the girl told detectives who questioned her.

Connie Has New Plan To Cop a Pennant

PHILADELPHIA, October 23.—(By the Associated Press)—Five members of the Philadelphia Athletics have submitted within the last few days or will in the near future submit to the surgeon's knife at the request of Manager Connie Mack, for the removal of their tonsils. Mack said the five men, Baumgartner, Harris, Rommel, Heimach and Bishop, had been laid up several times during the past season with minor ailments which physicians attributed to their tonsils.

Harris, Heimach and Bishop already have had the operation performed.

TRIO OF AMERICAN BEAUTIES TO MARRY BRITISH ARMY OFFICERS

BERLIN, Oct. 23—Three beauties of Berlin's American colony, have been wooed and won by three dashing British officers on duty with the inter-allied control commission.

Culmination of the romances was announced today.

When Miss Frances Wahlstad, Hopatcong, N. J., a scenario writer and one of the popular American girls in Berlin, announced she is to marry Capt. James B. Cochrane of London at Cologne on Friday, her sister Corrinne, and their chum, Miss Margaret Neal, Lowell, Mass., announced that they too were betrothed.

Corinne Wahlstad, who is attached to the American Consulate here, will marry Captain Sydney Daw, while Miss Neal, who was formerly private secretary to Ambassador Houghton, is engaged to Lieutenant Cyril Barni. It was the dancing of the American girls, such as charmed the Prince of Wales in the United States that first won the hearts of the gallant British trio.

Has Tonsilitis

L. L. Liston of Nauvoo, West Side is recovering from an attack of tonsilitis.

N. & W. RY.

Effective Sept. 28, 1924

EAST BOUND
No. 8 Daily ..... 5:00 A.M.
No. 16 Daily ..... 11:50 A.M.
No. 22 Daily ..... 7:30 P. M.
No. 4 Daily ..... 12:15 A. M.

NORTH BOUND
No. 3 Daily ..... 3:40 A. M.
No. 33 Daily ..... 6:55 A. M.
No. 15 Daily ..... 3:25 P.M.
No. 29 Daily Does Not Run.
West of Portsmouth .. 9:15 P. M.

WEST BOUND
No. 23 Daily ..... 3:55 A.M.
No. 35 Daily ex. Sunday ..... 7:03 A.M.
No. 37 Daily ..... 2:10 P. M.
No. 25 Daily ..... 3:35 P. M.

ARRIVE FROM CINCINNATI
No. 38 Daily ..... 10:30 A. M.
No. 26 Daily ..... 11:30 A. M.
No. 30 Daily except Sunday .. 9:35 P. M.
No. 24 Daily ..... 11:35 P. M.

City Ticket Office, 517 Fourth St.

Wheeler Raps Pastors For Using Cloak Of Church In Politics

KANSAS CITY, Oct. 23—Kansas City speeches made today by Senator Wheeler of Montana, in furtherance of his vice-presidential candidacy, all dealt at considerable length with criticisms of prohibition law enforcement under the Republican administration. He found a western conference of Methodist laymen in session in the city and joined issue with Dr. Clarence True Wilson, one of the national representatives of the church and a speaker before the conference.

Dr. Wilson, he declared, was "either ignorant or misled," in praising President Coolidge before the gathering for the condition of the law's enforcement and criticizing Senator LaFollette.

"I am tired of ministers using the cloak of the church in political efforts to defend conditions which ought to arouse them," Senator Wheeler asserted at a noon meeting which Dr. Wilson attended.

NEEDED SHAVE, HE STOLE 480 BLADES TO DO JOB

CLEVELAND, Oct. 23—His face covered with a beard, Robert Hurley pleaded guilty today to stealing 480 safety razor blades from a hardware store.

"I needed a shave bad," he told Police Judge Sawicki.

"The idea was good but you didn't need to steal enough to last a life time," replied the judge.

"Thirty days."

Zest

Uneeda Bakers

A slightly salted crisp, flaky cracker with a toothsome flavor. They are delicious with soup or cheese. In the new red cardboard moisture-proof barrel, in packages or by the pound.

NATIONAL BISCUIT COMPANY "Uneeda Bakers"

Kantleek Rubber Goods

are made from pure Para rubber, moulded in one piece.

Kantleek Water Bottles, Syringes, Combination Syringe and Water Bottles. Nipples, Gloves are only a few of the Kantleek products. There is one for every need.

Kantleek goods are guaranteed for two years but the Kantleek customers boast five to eight years of service.

See our window display of superior rubber goods.

WURSTER'S DRUG STORE The Rexall Store 419

Have Your Overcoat Made to Your Order

So That It Will Be EXACTLY As You Want It

IT WILL BE---

The length you like
The weight you wish
The pattern you pick
The color you choose
Made to your measure
Tailored to your taste
Priced to your purse

ALL SUITS ALL OVERCOATS $24 $28 $32

THE UNITED WOOLEN MILLS CO.

Wolersch, TRADE-MARK President

Chillicothe St., Corner Fifth—The Haas Corner

Stores also in Cincinnati, Columbus, Dayton, Springfield, Lima, Hamilton, Zanesville, Cambridge, Steubenville, Mansfield and Marion, O.; Huntington, Charleston, Bluefield, Parkersburg, Clarksburg, Fairmont and Wheeling, W. Va.; Ashland, Ky., and Pittsburgh, Pa.

Good Thing to Know about stopping a cold

At the first sniffle take a stiff dose of Dr. Caldwell's Syrup Pepsin, expel the congestion and avoid a cold

THE commonest afflictions of mankind are constipation and colds. Combined they indirectly cause the majority of untimely deaths. It is when constipated that you are most subject to colds, so keep the bowels open.

Sneezing is almost always the first warning of a cold. Don't wait; don't hope that it will go away of itself. Take a spoonful of Dr. Caldwell's Syrup Pepsin, cleansing the intestines of accumulated poisons, bundle up warmly and the cold will be gone by morning. Colds cannot "run their course" when stopped at the outset. That spoonful of Syrup Pepsin may stop it.

A good laxative is a necessity in the home. Since Dr. Caldwell's Syrup Pepsin is the largest selling liquid laxative in the world, over 10 million bottles being sold annually, the majority of families must prefer it.

And rightly so, for in the 30 years it has been on the market it has relieved thousands of people of those ailments it was designed to remedy, such as constipation, biliousness, indigestion, flatulency, sour stomach, dyspepsia, bad breath, fevers and colds. It will relieve any disorder associated with constipation. It is the safest, most gentle intestinal treatment you can get. Mr. J. C. Boney, 969 Main St., Biloxi, Miss., and Mr. Walter Duminske, 797 Wheelock St., Detroit, Mich., are never without a bottle in their homes. They attribute their uniform good health to having it handy when needed. You will find it in every drug store. A dose costs about a cent.

There is no secret about the contents of Dr. Caldwell's Syrup Pepsin, and you will find it stated on the package, a vegetable compound of Egyptian senna with pepsin and pleasant aromatics, free from narcotics and opiates. It is just such a laxative as is ideally suited to families, safe for the young and effective for the old. Make up your mind to buy a bottle, and if for any reason whatever it does not come up to your expectations, your money will be refunded.

Free Sample Bottle Coupon

There are people who very rightly prefer to try a thing before they buy it. Let them clip this coupon, pin their name and address to it, and send it to the Pepsin Syrup Co., 518 Washington Street, Monticello, Illinois, and a free sample bottle of Dr. Caldwell's Syrup Pepsin will be sent them postpaid by mail. Do not inclose postage. It is free.

DR. CALDWELL'S SYRUP PEPSIN The Family Laxative

Harry L. Davis Given Great Ovation By Scioto County Republicans at High School

Hitting straight from the shoulder and challenging his opponent to deny statements he has been making on his swing through the Buckeye State, Harry L. Davis, republican candidate for governor spoke to a large audience in the High School Auditorium last night. He was in splendid voice and injected considerable enthusiasm into his address, which was frequently punctuated by applause.

Mr. Davis defended his own administration while the chief executive of Ohio and pointed out what he termed as glaring mistakes made by his opponent. Henry F. Bertram acted as chairman of the meeting.

Mr. Davis in part said:

"While it is not my purpose tonight to discuss national issues for you undoubtedly have heard them ably discussed before, I want to say at the outset that I want the people of Portsmouth, Scioto county and of Ohio to know that my first interest in this campaign is that Calvin Coolidge be elected. The election of our president is of greater importance to you people and to the candidates on the state ticket than is the advancement of any of our political ambitions.

"I have not been hesitant in telling the people of Ohio that I am for Calvin Coolidge and want every voter in Ohio to support him. But I would like to ask which of the three candidates for president is receiving the support of our present governor. Nominations for the presidency were made months since and there are three candidates in the field. I feel that the people of the state are entitled to know which candidate for president the head of the state ticket is supporting. So we are asking which of the other two candidates does the present governor of Ohio favor.

"We have asked this before but this inquiry has received from the governor the same silence as have our other demands for explanations and information. He has failed in every instance to go before the people and give them direct the information to which we think they are entitled.

"Before I continue further with my remarks I want to answer two questions which I am still hearing and which you undoubtedly have often heard regarding my candidacy.

"The first is: Why is it that you refused to become a candidate for governor when your term expired two years ago? The second is: Why are you a candidate now?

"I answered the first in 1922 when I did decline to become a candidate, but the answer bears repeating. Early in the summer of 1922 when we really were just starting our work under reorganization there came a demand that I again become a candidate for governor. There were presented to us two avenues. By one we could disregard the pledges we had made in the campaign of 1920 to give the state a business like and economical administration and go out and campaign for some months and not be sure that at the end of our term we could point to accomplishments aimed at. By the other we could forsake a chance for another term but by conscientiously sticking on the job could bring about the savings and results we had promised and could be able to point to an administration of real achievement. We decided to stay on the job and complete our work so that the end of our term would show we had kept our pledges. And our record shows that we did accomplish what we expected under reorganization. That is why I was not a candidate two years ago.

HON. HARRY L. DAVIS
Who addressed an enthusiastic audience in the High School Auditorium last night.

"The books for filing candidates had scarcely closed and it was too late for me to enter if I had desired, when there was started over Ohio a 'whispering campaign' of malice in which it was hinted that all had not been well with my administration; that I had something to fear and that was why I did not go before the people as a candidate. This campaign, with increasing malice and insinuations of probability of wrong doing under our administration continued for a year until I came to the conclusion that I owed it not only to my party and to my friends but to my wife and to my little boy that I again go before the people of Ohio, tell them the true story of my administrations and the achievements under it and demand that those who had started and continued this malicious campaign of 'whispering' show to the people wherein there had been anything wrong under my administration. That is why I am a candidate now. "They have been in office nearly two years and thorough indeed has been the investigation of my administration. And still not one thing wrong have they been able to produce.

Keeps Campaign Pledges

"I have always believed that campaign pledges were made to be kept and that the man who makes a campaign promise knowing that he does not intend to fulfill it is as guilty of wrongdoing as is the man who perjures himself in the witness chair. Acting under this belief the Republican party in 1921-22 when in charge of the state's affairs, redeemed to the letter every pledge made in its campaign of 1920. We promised a businesslike and economical administration. So well did we keep that promise that at the end of our term after paying off a deficit of $2,500,000 inherited from our predecessor, taking $7,5000,000 to make up the needed funds for the soldier's compensation we were able to turn over to our successor a cash surplus of $20,500,000—the greatest in the history of the state.

"We kept our pledges, every one of them and say to you that the present governor kept none of his.

"He promised to reduce taxes and reduce the cost of government. Wherein has he reduced taxes one dollar? Instead of cutting the cost of government, we have figures to show that the running expenses of the state have increased $900,000 a year over two years ago. This is an increase of more than $100 a hour to the taxpayers for the regular operation of the state government. Don't take mi figures or the figures of my employes. These figures are from a certified statement prepared by our auditor of state who is under bond to furnish at any time an accurate statement of the state's financial affairs. These figures have been given to the people of Ohio night after night with a demand for an explanation from the governor as to why this increase came about and he has as yet said not a word. The figures cannot be denied.

"We promised to protect society by keeping incarcerated hardened criminals and crooks. His record shows that he has already pardoned 122 to 38 for the two years we were in office and he is not through yet. Is that keeping a campaign promise?

"He promised to take the welfare department out of politics. We have only to refer you to the disgraceful summary removal of Mrs. Mae Stannard as head of the girls' industrial home at Delaware as an example of politics there. This competent woman was removed on trumped up charges that a political obligation might be fulfilled.

"He promised more and cheaper roads. Under our administration more good roads were built in Ohio than in any two years in the state's history. We built roads that averaged $80,000 a mile. Contracts for roads in 1924 show the cost for surfaced roads to be $34,600 a mile and when gravel roads are included the average is $31,675 a mile.

"He threatened to resign if a road constructed under his administration cost $70,000 a mile or more. There is under construction now in Cuyahoga county a road that is costing $105,000 a mile.

The Highway Situation.

"The great highways of the state must be further developed and improved. Connecting links must be established and maintained. Under the re-organization act it is possible to pile up even greater cash surpluses than we developed when in office. Such great funds should not be kept in the state treasury but should be returned to the counties. We propose to use much of this money so that the state can increase its share in the cost of road building from 30 to 40 per cent to 50, 60 and even more per cent and spread the burden over all the public for roads really are a benefit to the entire public.

"The governor said he was against the re-organization act. He said he thought the department of commerce useless and that his appointment of Cyrus Locher as director of commerce was a temporary appointment. Well, Mr. Locher is still on the job and is working hard every day in the interests of the governor's campaign so that he can be kept on it two more years.

"We maintain that campaign pledges are solemn and sacred obligations to the people and should be kept as such. We kept ours to the letter. The governor has not. Performances of the past are guarantees of the future and the promises we make in this campaign will be fulfilled to the letter. Pledges are pacts with the people and the people quickly will retire to private life for all time those who fail to try to keep their pledges.

A Business-Like Government.

"We promised you a business-like government. We were able to give it to you through the re-organization act only after one of the most stubborn struggles ever made against a piece of legislation ever introduced in Columbus. They even fought it through the supreme court and six months passed before it became a law. Still, after operating under this law only a year and a half we were able to turn over to our successor, not a deficit, but a surplus of $20,500,000.

"Of course, we expected that the reorganization law would fall into friendly hands again when we retired but a new political administration came in and as the auditor's figures show cost of government has soared. with the reorganization act in friendly hands great surpluses can be piled up and we will be able to carry out the program we have mapped out, for good roads, greater improvements and reforestation.

Would Aid Cripples

"One of the big things which we plan in a humanitarian way and which we think will bring more pleasure to the people than anything else that could be attempted is the advancing of our program for the caring of crippled children. In our previous term we were able to start in a small way through co-operation with the Rotarians in their hospital at Flynn to help restore crippled children to normal condition. This work must go on and these children must be made into sturdy citizens. We propose that Ohio shall have a hospital of its own sufficiently large to take in every crippled child in the state and cure it so that no longer will they be clamoring for admission to hospital but the great state of Ohio will be calling and reaching into every corner that every child might get this help. Join with me in this work and you will feel better and happier for having had some part in bringing happiness not only to these children but to the homes to which they will be returned when they are made whole and strong again. Funds for this, too, can be accumulated under reorganization and without adding to the present tax burdens in Ohio.

"I want to take this opportunity to thank you people of Portsmouth and of Scioto county for the generous welcome you have given me and in conclusion ask that you support the entire Republican ticket from Coolidge to coroner. I would like to call your attention to the fact that every candidate on the Republican ticket is doing all he can so that Coolidge will be elected. If you scratch any of these candidates and vote for some other you are voting for a man who is doing all he can that Coolidge be defeated. Coolidge must be elected.

A number of representative republicans occupied seats on the platform, among them a number of women, who sat with Miss Emma M. Cramer, women's chairman for this county.

Highlights of Mr. Davis' Address

My opponent says he is going to make a couple of red hot speeches over the radio, probably so no one can contradict him.

I would rather not spend a cent on a road than to put down a makeshift improvement. Hard surface roads are here to stay.

My opponent says he is too busy looking after the affairs of the state to leave his desk. He left it in a hurry four years ago to campaign.

It was my administration that made the Theodore Roosevelt Game Preserve possible in your county. If returned to my former office I promise you that the Preserve will be greatly enlarged.

During my administration we piled up a surplus of $20,500,000. The democrats left us a staggering deficit.

I do not believe in making pledges if you cannot live up to them.

It is a far cry from promise to performance.

My opponent says it cost me more to live in the Governor's Mansion than it has his family. That is because I hire competent help and not use criminals from the penitentiary.

Beauty
Of Hair and Skin
Preserved By
Cuticura
Soap to Cleanse
Ointment to Heal

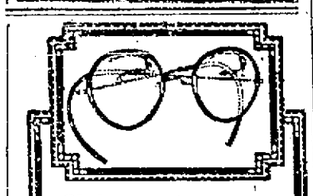
Skill and Judgment
Our glasses are marvels of skill and good judgment—skill in fitting; judgment and good taste in designing, making and adjusting them to suit—YOU.
"EVERYTHING OPTICAL"
A. Zoellner
Third and Chillf

MISS OLIVIA JAMES, daughter of Mr. and Mrs. Edward Holton James, of Concord, Mass., who is to be married to the son of Mr. and Mrs. John Jay Chapman and brother of Victor Chapman. She is a niece of the late Henry James, novelist, and of William James,

A treat
for thousands of particular palates. The first keen sip tells you that at last your coffee ideals have been met. Your grocer has it in air-tight, dust-proof tins.

Woolson's
Golden Sun Coffee

"YARDLEY"
Equip the doors and windows of your home with METAL WEATHER STRIP.
SAVE 20% of your fuel. KEEP out dust and soot. Estimates cheerfully furnished.
We are booking screen orders for Spring delivery.
THE YARDLEY SCREEN AND WEATHER STRIP CO.
Columbus, Ohio

PLUMBING ROY KUGLEMAN
1524 SIXTH STREET PHONE 687

Notice to Kelly Springfield truck owners. The factory has leased garage building, located between 2nd and 3rd on Washington street to be used as salesroom, carrying compelte line of parts. Possession Nov. 1st.

Marting's Present for Tomorrow and Saturday an Interesting Dress Event for Larger Women---On Sale in the Downstairs Store---100 Youthful, Slenderizing, Fashionable

New Autumn Frocks for Larger Women . . $19.75

Sizes 46 to 52 1-2 *Values from $25 to $39.50*

If you wear the larger size dresses then by all means see these exceptional values in the Down Stairs Store tomorrow. Featuring the newest modes in autumn frocks that are most becoming to you. Youthful, slenderizing, fashionable Dresses for women wearing sizes 46 to 52 1-2.

The Materials:
Faille Silks
Canton Crepes
Tricotine
Twills
Brocade Silks

The Colors:
Navy
Cocoa
Brown
Tan Bark
Black

The Trimmings:
Beads
Fur
Braids
Buttons
Tucks

Women appreciate our KNIT UNDERWEAR DEPT.

WE are featuring textures there in a great number of popular weights and styles—fabrics that are hand-tailored and hand-finished to make the best fitting knit undergarments you ever saw.

We are featuring "Mérode" hand-tailored underwear, and a passing glance will show you its superiorities. A passing glance will do more. It will make you stop and ask to see your favorite style in one of the justly famous "Mérode" fabrics. Prices range from

$1.75 to $4.50

Marting's Infants' Shop Is Busy Providing Many Mothers With

Correct Apparel for the Baby

Everything necessary to keep the baby warm and comfortable during the long winter days. Garments that have been carefully chosen for warmth and comfort.

Infants' Long Coats And Capes
$5.00 to $15.00
Dainty coats of white cashmere and crepella. Embroidered collars and cuffs. Warm, serviceable.

Baby Buntings
$3.95 to $5.95
Made of white eiderdown and chinchilla, ribbon bound.

Silk And Wool Caps
$1.00 to $3.00
Dainty little caps that fit snug and keep the head warm. Ribbon trimmed.

Sweater Suits
$5.00 to $8.50
Pretty knit affairs in white, pink, blue, tan, red and brown.

Marting's
Portsmouth's Leading Store

The Affair at Flower Acres

by CAROLYN WELLS

©1924 by NEA Service Inc.

BEGIN HERE TODAY

The body of Douglas Raynor is found in the early evening on the floor of the sun room at Flower Acres, his Long Island home. Raynor has been shot through the heart. Standing over the dead man, pistol in hand, is Malcolm Finley, former sweetheart of Raynor's nurse, stands by the door, with her hand still on the light switch. In a moment Nancy appears, white-faced and terrified. Orville Kent, Nancy's brother, comes in from the south side of the room, and then Ezra Goddard, friend of Finley, with others, enter upon the scene. Police, headed by Detective Dobbins, are conducting an investigation. "I picked up the weapon after finding the body of Raynor on the floor," explains Finley. Nurse Turner fixes the time of the shot at five minutes before seven. "Is her testimony to be relied on?" says Goddard.

NOW GO ON WITH THE STORY

"Just what do you mean by that, Mr. Goddard?"

"Only that if Miss Turner chose, for any reason, to state the time inaccurately, she could of course do so. Myself, I think the shot was fired a trifle earlier than that."

"Now as to the weapon," Dobbins said briskly, ignoring Ezra Goddard's suggestion. "Who can identify this pistol?"

"Every one of us," Kent said, carelessly. "It was the property of my brother-in-law, and was always kept in the upper right-hand drawer of that desk at your side."

"Was it, indeed?" and Dobbins seemed surprised. "And was it, to your knowledge, Mr. Kent, in that drawer just before the shooting?"

"To my belief, rather than knowledge—a belief based on the assumption that it was doubtless there, because that was its accustomed place."

"Or," suggested Malcolm Finley, "in the event of an ill-intentioned intruder, Mr. Raynor himself may have opened the drawer and taken the pistol out to protect himself, and so may have been shot, by his own hand or another's."

"I can't see it as a suicide," and Dobbins gave a long look at Finley. "Where was any motive for Douglas Raynor to kill himself?"

"For that matter, who had any motive to kill him?" asked Goddard.

"We won't go into that at present," Dobbins returned, quickly.

"No, don't," was Goddard's warning. "Let me tell you, Mr. Dobbins, this case is far from simple. Let me ask you to go slowly, for there are many things yet to be discovered.'

"That I well know, Mr. Goddard. But this pistol is a valuable bit of evidence. We must take care of it. It will, of course, show the fingerprints of Mr. Malcolm Finley—as he handled it. If it shows no others—"

"It will prove that the murderer wore gloves," said Ezra Goddard.

"Let me come in—let me hear all this!"

The words were spoken by Dolly Fay who came into the room, looked quickly about and then seated herself close to Nan.

"Ask me things, Mr. Detective—I can tell you a lot."

"Your evidence would be of no use, miss; we can't take children as witnesses—"

"Pooh, I guess you'll be glad to get evidence from anybody—if it's good evidence."

"Do you know anything about the matter?" asked Dobbins.

"Not a thing—"

"Why did you come over here, Dolly?" asked Nan. "I think you'd better run home again."

"Not I. I'm here to help, why, Nancy I was in bed, and I heard the telephone, and I heard our people talking about it—somebody was telling Dad the news—and I just hopped up and skittled into my togs, and ran over."

"I'll take you home, Dolly," and Kent rose.

"No, Orry, you don't understand. I've a bit of detective instinct. Nan, you needn't pretend you're sorry he's dead—"

"Dolly, be quiet!" Miss Mattie glared at her. 'You're a wicked little thing, and I order you to go."

"But you're not mistress here, Miss Mattie."

She was an impertinent, forward child, yet something in her manner made Ezra Goddard feel that she might be of use, and he said:

"Let the child stay if she likes. No possible witness ought to be ignored. Did you hear the shot fired, Miss Fay?"

"Oh, no! If I had I'd have been over here at once. At what time did it happen?"

"A few minutes before seven," Goddard answered.

"Before seven? Then that's just when Orry and I stood on the little bridge—too far away to hear a shot—who did it?"

The girl's big eyes moved slowly from one to another.

Then she nodded her head. "A bad man from outside, of course. Did anybody see anything of him? I know who he was."

"You know who he was!" Detective Dobbins fairly jumped.

"Well—I can't say positively, of course, but—there's one way to look—you know whom I mean Miss Mattie."

And the queer child paused to mention the person she had in mind and Miss Raynor declared she had no knowledge of what Dolly meant.

"I attach little importance to this baby-talk," said Dobbins, grandly. Mrs. Raynor, I must ask you a few personal questions. Would you prefer to see me alone—on the subject?"

"No," said Nan, faintly, and her hand slid into her brother's, while Dolly Fay, on her other side, patted her arm affectionately. "I will answer anything you ask—right here."

"Indeed, you will," put in Miss Mattie. "You're in a desperate position, Nancy—I want to hear what you have to say. For it is an open secret—"

"You are not being interrogated, Miss Raynor," Goddard interrupted her; "kindly be silent."

"Be silent yourself, Mr. Goddard. You are, I know, a friend of Mr. Finley, and you, of course, fear any disclosures that will involve him, but let me tell you those disclosures must be made—the affair of Nancy and Malcolm Finley must be made public, and then the motive for the doing away with my poor brother can no longer be a mystery."

"FOR HEAVEN'S SAKE KEEP AWAY FROM HIM."

"Oho," and Dobbins looked enlightened, "that's how it is, is it? Now, Mrs. Raynor, since you are ready to answer me, just what were your personal relations with your late husband? 'Amicable or—otherwise?"

"Amicable, certainly," and Nan's clear, cool voice came as a surprise to all who listened.

"Ah—certainly." The detective was at a loss just how to carry on his grilling process. "You held your husband then in high esteem?"

"Indeed, yes, Mr. Dobbins."

"Mrs. Raynor," the detective looked at her severely, "you have a different mental attitude now from that which you showed when I questioned you before. I may say you have a grip on yourself. I cannot, therefore, place entire confidence in your statements. I shall have to ask corroboration. Miss Raynor, do you assert that there was no jarring note in the marital attitude of Mr. and Mrs. Raynor?"

"I do not assert that, Mr. Dobbins, but the exact contrary. My brother and his wife were both uncongenial and unhappy. They had few, if any, tastes in common, there was constant friction, even quarrels."

Nancy Raynor looked at Miss Mattie with a cold scorn that would have withered a less belligerent nature.

And then the medical examiner came in from the other room.

"There are strange developments in this case," he said; "I suggest, Mr. Dobbins, that you defer your further questioning until morning. I must also inform you, Mrs. Raynor that we have to take away your husband's body tonight. An autopsy is necessary. Dobbins, let everything remain as it is until tomorrow. The household may retire—nobody may leave the house—who is this child?"

"I'm Dolly Fay—a neighbor, I'm going to stay the night with Mrs. Raynor."

"But, Dolly, dear," Nan said, gently, what will your mother think when she finds your room vacant?"

"Oh, that's all right. I pinned a note on my pillow, telling her I had come over here.

Fraser, the county examiner, gave a few more instructions to the detective and went away.

CHAPTER VI

A Lot Yet To Be Told

Dolly Fay slept in Douglas Raynor's room, and though she was asleep as soon as her head touched the pillow, Nan Raynor in the adjoining room was busily moving about for a long time. But when at last sheer exhaustion made Nan fall into troubled slumber as daylight began to dawn, Dolly awoke refreshed and alert.

She hopped out of bed and ran to look at Nan. Seeing her asleep, the girl tiptoed away, and her quick eyes caught sight of a bit of folded paper under the door.

She picked it up and without unfolding it, laid it on Nan's dressing table. Then, reconsidering, she woke Nan up to tell her of it.

Wide awake at once, "Give it to me," the older woman said.

Sitting up in bed, she read these lines.

Dear Heart: At least, please be advised by me in this. Keep a quiet but gentle pose and answer questions straightforwardly but admit nothing. M. F.

(Continued in Our Next Issue)

Grotto Meets Friday Night

Monarch E. V. Leach is sending out a S. O. S. call to all Prophets to attend an important meeting of Yezdigerd Grotto to be held in the Grotto Hall, Friday evening of this week. The meeting will dispose of a very pressing question the Grotto is now facing and Monarch Leach is asking the entire membership to be out to take part in the discussion. In addition to the important matters hat will come up before the meeting, the Prophets will be given a close up view as to what is going to transpire on the evening of the Hallowe'en ceremonial, booked for Thursday evening, October 26. It is stated that the chances favor a class of one hundred candidate, making the ceremonial the largest since the Grotto was established several years ago.

GAS BUGGIES Funny What A Difference A Few Minutes Make BY BECK

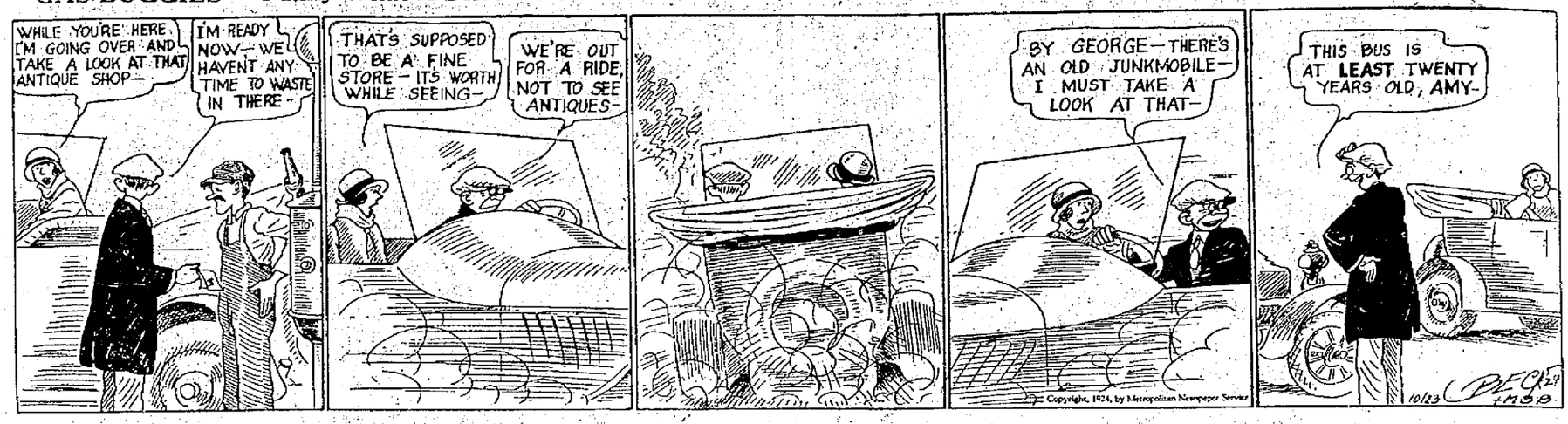

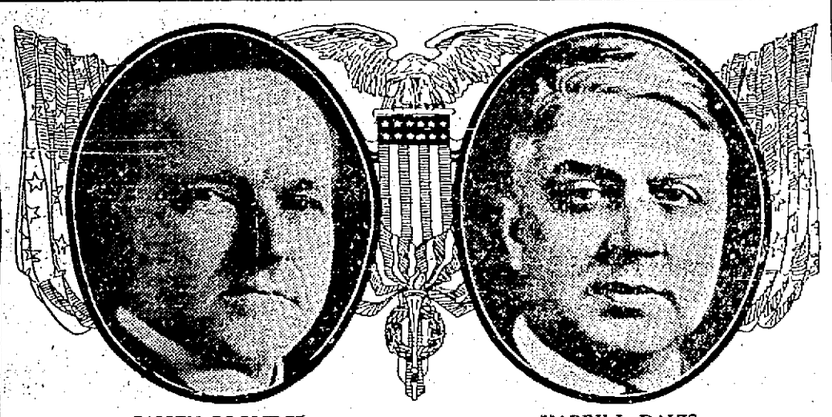

CALVIN COOLIDGE FOR PRESIDENT — HARRY L. DAVIS FOR GOVERNOR

Republicans Have Selected Leaders of

Sterling Character and Safe Judgment

Assuring Economy, Efficiency and Integrity in Nation and State.

COOLIDGE for President
DAVIS for Governor
DAWES for Vice-President

Accomplishments—results—not promises nor excuses are demanded of men holding our high public offices. The affairs of good government need men who have the capacity to act with wisdom in the consideration of governmental affairs, men who have refrained from small practices and petty jealousies. Voters who consider the qualifications of their candidates demand honest and efficient servants.

The record of Calvin Coolidge in the nation is paralleled by that of Harry L. Davis in the State.

A few of Harry L. Davis' accomplishments

A State Ticket of Strength

For Lieutenant Governor Charles H. Lewis
For Secretary of State Thad H. Brown
For Auditor of State Joseph T. Tracy
For State Treasurer Harry S. Day
For Attorney General C. C. Crabbe
For Judges of Supreme Court James E. Robinson, Reynolds R. Kinkade

1 Slashed state taxes $12,000,000.00 annually—boldly abolished State tax levy, thereby saving a tremendous sum of money for people of Ohio every year.

2 At the close of his term of office turned over to his successor the gigantic cash balance of $20,500,000, unprecedented in Ohio history; and this in spite of a deficit left him by the previous administration.

3 Overcoming odds of gigantic opposition, installed the first business-like form of government in Ohio, abolishing hundreds of sinecures and destroying wastefulness under which public funds had been squandered in the past.

4 Installed a monthly budget system, under which each department must show 12 times yearly it has not spent more than a twelfth of its appropriation, making short work of recklessness with public funds.

5 By large road construction program, aided to bring the farmer and city dweller in a closer contact, enabling the farmer to market his products more profitably.

6 Built 1,800 miles of new substantial roadway at an average cost of $4,000 less per mile than under the Donahey regime, as compared with only a few hundred miles constructed under Donahey.

7 Paid Ohio ex-service men adjusted compensation aggregating $32,500,000 of which $7,500,000 was taken from the state treasury, this having been made possible by tremendous savings.

8 Reduced unsettled workmen's compensation claims from 9,000 to 2,000 and increased this fund $9,000,000. Interest alone on the fund grew over $1,000,000.

9 Made Ohio a leader in law enforcement with arrests and convictions in nearly 7,000 cases, which netted the state $2,500,000 in fines or assessed liquor taxes.

10 Gave Ohio a business-like administration, a square deal, the sort of good government that highly recommends his return to office.

REPUBLICAN STATE CAMPAIGN COMMITTEE
ROWLANDS BUILDING — CLARENCE J. NEAL, Chairman — COLUMBUS, OHIO

Here is a One Day Opportunity

FRIDAY, OCT. 24.

Mark It Well---And Don't Forget
Prepare For It Now
Money Saving Fun Clean Up For You
WE WILL GIVE YOU

8c for your old tooth brush on the purchase of a new one.
21c for your old love letter on the purchase of Stationery.
50c for your old syringe or hot water bottle on purchase of a new one.
6c for your old powder puff on purchase of new one.
8c for your empty rouge box on purchase of new one.
11c for your empty face powder box on purchase of new one.
2c for your empty cigarette packs on purchase of new one.
3c for your empty talcum powder cans on purchase of new one.
13c for your empty talcum powder glass bottles on purchase of new one.
11c for your empty cold cream jars on purchase of new one.
3c for your old battery cells on purchhase of new one.
21c for your old American alarm clocks on purchase of new one.
29c for your old Big Ben alarm clocks on purchase of new one.
16c for your empty toilet water bottle on purchase of new one.
29c for your empty compact box on purchase of $1.50 new one.

Extra Special $5.00

To the one bringing in the largest number of old articles to apply this way.

22c for your old comb to apply on a 75c new one.
29c for your old brush to apply on a new one.
2c for your empty Rit boxes to apply on a new one.
2c for your empty dye packages to apply on a new one.
7c for your empty tooth paste tubes to apply on a new one.
17c for your empty World Tonic bottles on a full one.
1½c for your old baby nipples to apply on a new one.
22c for your old shaving brush to apply on a new one.
28c for your old safety razor to applyon a new one.
11c for your old shaving cream tubes to apply on a new one.
89c for your old coffee percolator to apply on an electric one.
78c for your old toaster to apply on an electric one.
38c for your old lunch kits to apply on new one.
9c for your old decks of cards to apply on new one.
11c for your old pipes to apply on cheap ones.
$1.08 on your old pipes to apply on case pipes.
48c for your old atomizer to apply on new one.
11c for your old spoons to apply on new one.
23c for your old chamois to apply on new one.

Ransack your house today and fill up a truck with old stuff around home---Come to either store---and get in on the saving.

PHONE 688 3158

THE SERVICE DRUG CO. FAST AND FURIOUS DELIVERY PRESCRIPTIONS 100% ACCURATE

Two Stores
9th & Chillicothe
4th & Chillicothe

BRINGING UP FATHER

Reg. U. S. Pat. Off.
"Copyrighted 1919 International News Service"

BY McMANUS

OUR POLICY

Has been to render prompt and courteous SERVICE, coupled with absolute SECURITY. Every dollar of ASSETS is loaned upon FIRST MORTGAGE CITY OF PORTSMOUTH and SUBURBAN PROPERTY. For a SAFE and SOUND INVESTMENT, see

THE CITIZENS SAVINGS & LOAN ASSOCIATION CO.

Assets Over Three Million
Thirty-three Years With Never The Loss Of A Dollar
6% Per Annum Twice A Year. Why Take Less?

Operated By

The Hutchins & Hamm Co.

505 Chillicothe Street

FIND LEPER IN JERSEY

ELIZABETH, N. J., Oct. 23—Discovery of a case of leprosy here was announced today by Health Officer Richards. The patient, Jose Sanchet Fonce, a Spanish sailor, has been in Elizabeth for eight months receiving treatment for a disease which baffled diagnosis until Dr. A. R. Cassilli, was called.

ROBBER WOUNDED IN BATTLE WITH OFFICERS

CHICAGO, Oct. 23—In a running pistol battle with police, Clifford Mills of Detroit, 28, was shot and perhaps fatally wounded here today. Mills had robbed several South Side drug stores before the shooting. He confessed, police said.

Demanded by shrewd buyers

They know that the price of Virginia Sweet is *always low* even though it may vary in the same season. Virginia Sweet is *always* priced according to actual cost of production. This is why the price sometimes changes, but a comparison with other advertised brands always shows that the Virginia Sweet price is *low*. Virginia Sweet users never pay anything extra for the name nor for the assurance of quality which the name implies. They know—many of them from fifty-four years' experience—that better pancake flour can't be bought at any price, and that *equally good can never be bought for less.*

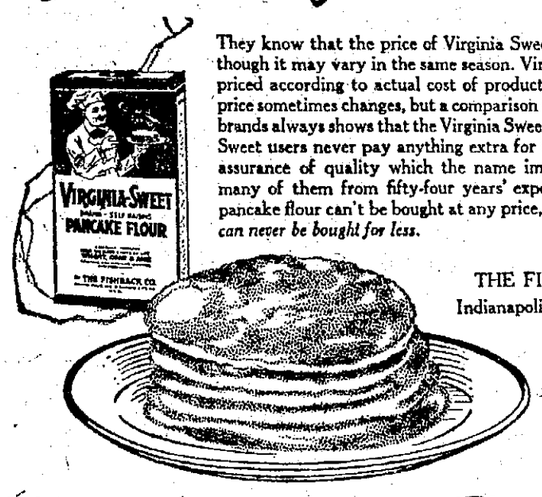

THE FISHBACK CO.
Indianapolis and Kansas City

Ideal for Muffins and Waffles too.

54th Successful Year

VIRGINIA-SWEET

PANCAKE FLOUR

Also Virginia Sweet Buckwheat Flour

SHE RAISED LITTER OF PIGS TO TON OF PORK

COLUMBUS, Oct. 23—Miss H. Anna, Columbus, who has a farm near Edenton, Clermont county, is the first Ohio woman member of the Ohio Ton Litter Club.

Miss Quimby raised a litter of pigs to a ton of pork in 180 days and qualified for membership.

"Allen and Clifford Dumford, two hustling school boys, fed and cared for the hogs and did a lot towards making them weigh a ton" explained Miss Quimby. The Dumford's are Miss Quimby's tenants.

COOLIDGE'S PART IN BOSTON POLICE STRIKE DEFENDED BY WEEKS

NEW YORK, Oct. 23—The part taken by President Coolidge in breaking down the Boston police strike which occurred when the President was Governor of Massachussetts, was defended tonight in a statement issued by John W. Weeks, secretary of War, and made public by Republican headquarters here. Secretary Weeks' statement was issued in reply to a statement of former Mayor Peters of Boston that Mr. Coolidge had refused to call out the state guard to break the strike.

"Mr. Coolidge informed Mayor Peters that it was within the mayor's authority to call out the state troops in the Boston district and that if more were needed, he, as state executive, would see that they went," the secretary said. Mr. Coolidge would not have taken part in the strike at all, Mr. Weeks said, but for the fact that Mayor Peters did not use the power at his command.

N. Y. PRESBYTERIANS ACCEPT RESIGNATION OF DR. H. E. FOSDICK

NEW YORK, Oct. 23—The congregation of the First Presbyterian Church tonight unanimously accepted Dr. Harry Emerson Fosdick's resignation. The meeting, however, extended an invitation to Dr. Fosdick to preach at the church "on such Sundays as he finds it convenient."

There was scarcely a vacant seat in the church when the meeting was opened by Dr. George Alexander with a prayer in which he said:

"We look to thee for guidance, conscious as we are as to the infirmity of our own judgment and our liability to err."

The clerk then read the call for the meeting and then the request from the Presbytery responsible for it, together with Dr. Fosdick's determination not to become a member of the Presbyterian Church.

A letter from Dr. Fosdick was then read including a copy of the letter to the New York Presbytery's committee in which he declined to renounce his affiliation with the Baptist Church.

ARMY PRIVATE FOUND DEAD

WASHINGTON, Oct. 23—With a bullet wound in the left breast and his revolver a few yards away, the body of Private Shores, 22, a sentry at Walter Reed Army Hospital was found this morning in a secluded section of the hospital grounds.

KIPLING'S DAUGHTER WEDS

LONDON, Oct. 23—Miss Elsie Kipling, daughter of Rudyard Kipling was married today at St. Margaret's Church Westminster, to Captain George T. Rambridge, honorary attache of the British legation at Brussels.

Cox Aids Democrats In Ohio; Scores Republican Administration

COLUMBUS, Oct. 22—Neither upon the basis of efficiency or honesty could the Republican party consistently ask to remain in power nationally, former Governor James M. Cox contended in his first address of the campaign in his home state here last night. He expressed the opinion that the oil scandals had not created more unrest than alleged "collusions between wealthy bootleggers and attaches of the department of justice."

"There is nothing," Mr. Cox said, "which the average citizen resents quicker than evidences of favoritism under the law."

"The man who believes he is entitled to have his beer has no respect for the government which deprives him of it, and then makes itself a party of a conspiracy to procure wine and whiskey for those who patronize the bootlegger."

The former presidential candidate ridiculed Secretary of State Hughes, saying "had he the sense of humor which he claims America possesses, he would be impressed with the contribution which he is making to the current humor of the hour by appealing to the Democratic voters of America to preserve the government and the constitution."

HELD IN BOND ROBBERY

COLUMBUS, Oct. 23—Harry Rubadue, 40, known in police circles here for more than 15 years, was held under $10,000 bond in municipal court here today charged with alleged participation in a robbery of $4,000 in diamonds and $1,800 in currency at Wheeling, W. Va., last Saturday.

WOMAN IS INDICTED IN EXTORTION PLOT

JERSEY CITY, N. J., Oct. 23—Mrs. Abraham Levy, said to have been known as Rose Penrose, while working in a laundry here, was held in $25,000 bail in criminal court here today to await extradition to Boston, Mass., where, it is charged, she was implicated in extorting $60,000 from Victor H. Searles, millionaire.

Inspector John Mitchell of Boston, represented the attorney general of Massachussetts and said the woman was under indictment and would be returned to Boston in about 10 days. Mrs. Levy, whose bright Polish eyes and attractive appearance are alleged to have been used as the lure in various "badger games," is said by Jersey City police to have confessed to working with three men, two of them disbarred lawyers.

BUILD TO ENDURE WITH Certain-teed

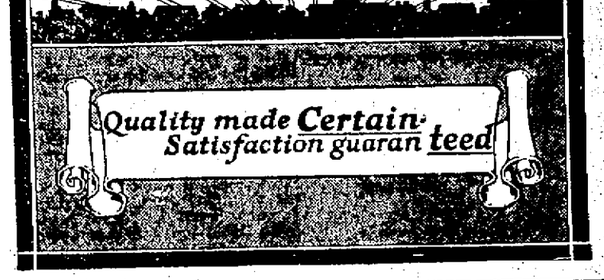

WESTLAND THEATRE

The Sensation of Portsmouth.

First Time at Popular Prices.
The Leviathan of Motion Pictures!

THE HUNCHBACK OF NOTRE DAME

VICTOR HUGO'S MASTERPIECE PRESENTED BY CARL LAEMMLE

PRESENTATIONS 1:30 p. m.; 4, 7-9 p. m.

It's The Greatest Picture that Has Ever Been Exhibited in Portsmouth.

Crack Columbus Eleven Plays Here Sunday

The Buick Masters will meet on the Seventeenth street lot tonight for a practice session, preparatory to their game with the Wagner Pirates at Columbus, Sunday. They will also practice tomorrow evening and all members of the aggregation are urged to be out.

New Industry May Locate Here

Van B. Taylor, one of the officers of The Automatic Inner Tube and Rubber Co., of Jacksonville, Fla., and Bloomfield, N. J., are in the city seeking a location for a factory to manufacture the Gish Automatic Inner Tube, as their present factories are unable to keep pace with the demand for these inner tubes.

Among the possible locations investigated is the Dennison building on Front street.

Mr. Taylor states that the proposed plant will turn out 5000 tires per day and will give employment to quite a number of skilled employes.

Olympic Stars May Stage Athletic Show

NEW YORK, Oct. 23—Although plans for the indoor track and field season are still in the formative stage, prospects point to an unusually brilliant program with international competition that will bring many Olympic stars into the limelight.

Outstanding in interest is the expected invasion of Paavo Nurmi, great Finnish runner and hero of four Olympic triumphs and the probability that he will match strides with his rival countryman, Willie Ritola,, Cere Ray, the former American mile champion and Ray Ruker, present national mile title holder.

Nurmi has informed friends that he will come here the latter part of December to prepare for an indoor campaign here but as yet he has not formally entered any meets. The Millrose A. C. is seeking the famous Finnl's participation in its two-day carnival at Madison Square Garden, January 27 and 28.

JURY TO PASS ON SANITY OF PREACHER WHO POISONED WIFE

MOUNT VERNON, Ill., Oct. 23—Lawrence M. Hight, former Methodist Episcopal minister at Ina, will be tried in circuit court here Oct. 29, not for the murder of his wife, Anna, and Wilford Sweetin, with whose widow he has been jointly indicted on two charges of murder, but to test his sanity. This ruling was made today by Judge J. C. Kern, when Hight's attorney requested the sanity trial before a jury.

In the meantime, the judge also announced, no action would be taken in connection with the motion of a separate trial for Elsie Sweetin. Arguments for the motion were set for today but were postponed in view of the judge's ruling on Hight's motion for a sanity trial.

In granting Hight's motion Judge Kern declared he would rather have a jury decide whether the defendant was sane than take the responsibility himself.

Crippled by Corns? Use "Gets-It"

World's Greatest Corn Remover

It's just wonderful how "Gets-It" ends corns and callouses. Put a few drops of "Gets-It" on a hurting corn and Presto! The pain stops at once forever. No matter how long you've had corns, how bad they may be, whether hard or soft, or what you have tried, believe this—"Gets-It" will end corn pain at once, soon you can lift the corn right off with the fingers. Money back guarantee. Costs but a trifle—sold everywhere. E. Lawrence & Co., Chicago.

"Gets-It" is sold in this city by Fisher & Streich Pharmacy, Flood & Blake, J. F. Davis Drug Co., Stewart Drug Co.

CAN YOU BOAST

Of a savings account that's earning 6 per cent interest payable twice a year. Start Today With

The Provident Savings & Loan Company

W. W. Bauer, Sec.
Rooms 31-32 First National Bank Bldg.

You can't grow younger but you can enjoy good sight to a ripe old age if we make your glasses.

420 CHILLICOTHE STREET

BENNETT-BABCOCK CO.

OPTOMETRISTS

CANNONBALL

Portsmouth, Ironton Huntington

First Limited leaves ..6:00 A. M.
Second Limited leaves 7:30 A. M.
And every hour thereafter including 7:30 P. M. Then 9:00 P. M.

Portsmouth, Ironton

First car 7:00 A. M. and every hour thereafter including 6 P. M.

CANNON BALL TRANSPORTATION COMPANY

548 Eighth St. Phone 2700
Schedule now in effect.

PEERLESS PASTEURIZED

Milk And Cream In Bottles

Ask your dealer or call our

RETAIL TRUCK

The Ice Cream & Bottling Co.

Phone 315 or Phone 3102 L

And your wants will be promptly cared for

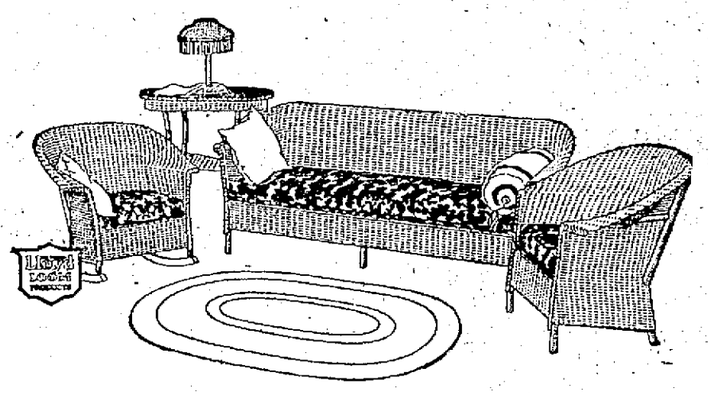

Capture Autumn Sunshine to Brighten Winter Days!

Charming living-room furntiure woven from a single continuous strand of finest wicker in two-tone gold finish, and upholstered in cheery fabrics in harmonizing colors will make your home bright and cozy on the grayest days.

Prices are low—Come in and let us show them to you.

Horchows

Davenport—gray frosted gold—spring cushions, in harmonizing colors ..$40
Chair or rocker to match $19.
Table— graceful style — curved ends $11
Fernery $5.50
Desk $23
Lamp $17

SUSPECT IN MURDER IS GRILLED; FAILS TO BREAK DOWN

Lyle Bowling Arrested As He Enters Home; Clothing Found Believed to Be His; Other Suspects Released

Identification of a begrimed pair of overalls and a hat often worn by Lyle Bowling, fitting the clothes on suspect whom they fit as if they were made for him, officers declare, and his many conflicting stories regarding his actions on the night of the murder, were new developments in the murder of Edward D. Funk, prominent New Boston business man who was shot down Tuesday night about 7:30 o'clock in his gasoline filling station, Gallia street and West avenue, New Boston.

Arrest of Lyle Bowling, 30, single, of West avenue, last night at 11 o'clock as he entered his home, marked the fifth arrest made by New Boston and county officers since the murder and of the five taken into custody New Boston officers believe the last man arrested knows more about the crime than any of the other suspects. Of the five arrested three were released. Another man held is Jason Adkins, who was arrested in connection with another clue, the police followed yesterday.

The arrest of Bowling at the home of his parents, a little over 100 feet from the scene of the murder, ended more than a 24 hour vigil officers had kept on his home. Tuesday night the officers started watching the home but Bowling slipped in and resumed his work as usual in the steel plant yesterday morning without the officers getting their eyes or hands on him. Yesterday afternoon he went directly to his home from the steel plant, dressed hurriedly and went away. He did not return for supper and it was not till 11 o'clock, that he stepped onto front porch of his home and was surrounded by officers.

Running Down Many Clues

While the village officers are placing credence in the theory that Bowling is one man who can give them considerable information on the murder they are not overlooking other possible clues and are running down the many reports being brought in by New Boston citizens and others interested in seeing the gun user captured. Many are volunteering information in the hope that the little bit they might know will lead to the detection and conviction of the killer.

Wednesday morning after the 38 calibre revolver, believed to have been the one used by the assassin was found on Munn's Run pike near the Munn school more than a mile from New Boston's north corporation line, New Boston officers visited the scene a second time and soon found a blue bandanna handkerchief knotted and folded into a shape that would give it the appearance of having been used as a mask. The handkerchief was found but a few feet from the spot where the revolver was found by school children.

Overalls Found.

Late Wednesday afternoon a woman who said she had been driving along the paved road reported to the police that an old suit of overalls could be seen in the field from the road. Village officers refusing to overlook the slightest clue hurried to the spot and were rewarded by finding the suit of overalls and a soft light colored hat about a half mile south of the place where the gun and handkerchief were found. The hat was rolled up in the overalls jacket. The overalls gave the appearance of having been peeled off and thrown carelessly aside. They were a foot or two away from the jacket and hat.

Officers recognized the hat as one that had been worn for sometime by Bowling and it resolved in the officers redoubling their efforts to arrest this man.

When placed under arrest last night by Marshal Ollie Cassity, Bowling asked "What am I arrested for?" The officer replied, "In connection with the Funk murder." "I had nothing to do with it. I can prove an alibi," Bowling replied.

Questioned By Rickey

Special Investigator E. E. Rickey, working out of the office of Prosecuting Attorney S. A. Skelton and New Boston officers, talked with Bowling from 11 o'clock until three o'clock Thursday morning in an effort to get him to break down under strain of constant questioning. He was taken to the steel plant in an effort to have watchmen identify him in the suit of overalls, but this failed, as Bowling is one of the employes who change clothes most of the time inside the mill.

Question after question was fired at him during the early morning hours, but although he told stories that differed on several occasions, he did not throw any light on the murder. Bowling claims he went to Portsmouth the night of the murder, shortly before the time of the murder. He told of visiting a soft drink parlor and then a picture show. A check-up on the pool room visit resulted in a several hours' difference in the time Bowling was said to have been in that place. He claims to have been there early in the evening while men about the soft drink parlor say he was not there until around ten o'clock. The suspect could not tell the name of the picture thrown on the screen or anything about the picture play, officers say.

Wednesday afternoon, after the finding of the clothes, officers took the hat to the Bowling home and claim that the parents identified it as the one worn by their son. The father later in the day is said to have told officers that when Lyle came home from work at 3 o'clock he hurriedly changed clothes and left the house, appearing unusually nervous.

Glanced At Clothes

When Bowling was taken from the mayor's office to the jail last night, the suit of overalls and hat were hanging on the post at the foot of the stairway leading to the upstairs cell. Officers say Bowling gave one glance at the clothes and then turned his head as he started up the stairway. Early this morning he was made to put on the clothes and the overall suit fit him to a "T," it is claimed, even to the bulge at the knees. This morning men who worked in the steel plant with Bowling called at the police station and identified the overalls as the kind worn by the suspect. Others recalled seeing him wear the hat about town. Bowling claimed at first that the hat did not belong to him, then said it did, and again changed his story, insisting that it did not. He claimed a relative had a hat like that. This relative, police learned, has been gone from the village for several weeks. The hat found is the same size as worn by Bowling. Village officers last night believed they were on the right track when a clothing store dealer was found who said he was certain he had sold the overalls found to the man under fire.

Gun-User Not Alone

Officers working on the case realize that the arrest of Bowling does not clear up the case. They are working on the theory that the gun user was not alone and that although only one man appeared at the gasoline filling station a friend was waiting a short distance away in a machine. Stories afloat today give credence to this theory. A youth who was on Rhodes avenue about the time of the shooting claims a man answering Bowling's description ran out of an alley onto Rhodes avenue and jumped into a machine, the engine of which was kept running by a driver who sped away as soon as the second man got into the machine. The alley from which a running man appeared intersects with the alley between Rhodes and Gallia streets, the one into which the gun user is said to have fled.

Knows Lay of Land

Today in connection with the Bowling arrest, New Boston officers recalled that he had spent many years about New Boston, knew the many footpaths and trails over the hills that overlook the village and that it would have been easy for the gun user to climb the hill and make his way over to Munn's Run pike over well known trails.

Last night a motorist who had his touring car parked on Munn's Run near the Munn school reported to the police that a man appeared from behind his machine about nine o'clock, disappearing in the direction where the gun and handkerchief were found.

Re-enact Tragedy.

In their efforts to get at the bottom of the murder, officials, yesterday evening, re-enacted the facts of the crime, as told by Ralph Clark, 12-year-old boy, while patrolmen continued their search or the slayer.

Mayor V. R. Bierley, New Boston, Police Chief Ollie Cassity, Coroner Virgil Fowler and Special Investigator E. E. Rickey, together with the Clark boy, went to the oil station at Gallia and Weis avenue about 5:30 yesterday evening, and there the boy again told his story, showing the officers just how the killer stood and how he acted upon entering the room.

The lad told how he was going from his home two doors below the filling station, to the McManes grocery, above the scene of the slaying.

"As I came along," the lad said, "I noticed a man standing in front of the oil station. He couldn't see me, and I noticed that he paused in front of the door, looked up and down the street, and, apparently satisfied that no one saw him, tied a blue handkerchief about his face, making a masque. Then, he stepped to the door and opened it. As he went in the door, he drew his gun and started to fire. I heard two shots. I couldn't see Mr. Funk, but I heard him cry out."

Was Balancing Record.

According to officers, Mr. Funk was evidently balancing his sales sheet for the day, and was sitting at his desk when he was slain.

Sales record sheets lay on the desk, untouched since Mr. Funk sat there, Tuesday evening, adding the long columns of figures which represented the number of gas and oil sale transactions of the day. One column, totalled, told the mute story of where the calculator had stopped when the death bullet sped into his body.

Officials are of the opinion that no word was spoken by either man.

On evidence furnished by the boy, with the other circumstances of the crime taken into consideration, they have formed the opinion that the gun user fired almost instantly after stepping over the threshold of the oil station.

The officials declare that it is possible, that when the door opened, Mr. Funk turned slightly in his chair, to see who was entering, thus receiving the first bullet probably fired simultaneously with the entrance of the slayer, across the chest. They also expressed the opinion that Mr. Funk threw up his hand to his chest, the bullet breaking the thumb, passing through the hand, speeding across the room and through a window on the West avenue side of the station.

Death Bullet Second

The officials believe that the death bullet was the second to be fired.

"The way the bullet ranged in the body, entering the back and coming out the chest," they say, it is possible that it might have been fired either while the victim was standing or sitting, although the latter is more plausible.

"It is possible that Mr. Funk had stooped over and reached down for a wrench or some other heavy tool with which to defend himself, when the death bullet was fired."

Suspect Released

That people of the county are vigilant and anxious to co-operate with officers was demonstrated yesterday afternoon, when county officers were called to Lucasville to arrest a man who was suspected of knowing something about the crime because of his actions.

The man was picked up near Piketon by a truck driver, who brought him to Portsmouth.

The driver said conversation drifted from one subject to another after he picked up his passenger, and finally centered on the murder.

"I asked him what he thought of the New Boston murder," the driver said, "and he refused to talk about it, suddenly turning red in the face and becoming agitated. So, when we got to Lucasville, I made an excuse to go in a store, and called the sheriff."

Deputy Sheriff Robert Reno went to Lucasville, and brought the man, Ernest Payton of New Boston back to New Boston where he was able to prove to Mayor Bierley that he had, been in Waverly since Sunday and to secure his release.

Two young men arrested Tuesday night were released several hours later.

Bowling Under Bond

Bowling is now under $500 bond awaiting action of the grand jury on a charge of attempted assault upon a young woman of New Boston.

Funeral services for Mr. Funk will be held Friday afternoon with Rev. James Macphail of Immanuel Baptist church and the Knights Templar in charge. Short services will be held at the home on Ohio avenue at 1:30 o'clock followed by services at the Immanuel Baptist church, Pine street, New Boston at two o'clock.

All Knights Templar are urged to meet at the Temple at 1 o'clock in full uniform to attend the funeral.

TWIN BROTHER DIES

The axiom that trouble never comes singly proved true again last night when Mrs. Edward D. Funk, 321 Ohio Avenue, New Boston, grief stricken over the tragic death of her husband Tuesday night, received a telegram conveying word of the death of her twin brother, Curtis Cline of Frederick, Maryland, who passed away at one o'clock yesterday afternoon in the Johns Hopkins hospital, Baltimore. The death message was received at 8 o'clock last night. Mrs. Funk had visited her brother about a year ago.

Bowling Is Taken to Funk Home; Views Body of Murdered Man; Retains Composure

Acting on a suggestion made by Mrs. Edward D. Funk, New Boston officials this afternoon took their latest suspect in the Edward D. Funk murder, Lyle Bowling to the Funk home and had him view the remains of the assassin's bullet.

Bowling was kept in the room about an hour but did not have any comment to make except his replies to questions asked by officers. Although he appeared unusually nervous, Bowling did not make a remark or show any other signs of weakening under the strain. He was returned to the village jail and officers turned their attention again to the following of clues that are expected to add strength to the evidence they already have collected against Bowling.

Mayor V. R. Bierley, Marshal Ollie Cassity, Special Investigator, E. E. Rickey and Deputy marshals of the village were with Bowling when he was taken to the Funk home.

Democratic Ticket

For President
JOHN W. DAVIS
For Vice President
CHARLES W. BRYAN
For Governor
VIC DONAHEY
For Lieutenant-Governor
Earl D. Bloom
For Secretary of State
J. H. NEWMAN
For Auditor of State
DANIEL E. RUTLER
For Attorney-General
THOMAS M. MORROW
For Treasurer of State
HAMILTON G. DeWEESE
For Congress
ED H. KENNEDY
For Representative
JOHN JONES
For Clerk of Courts
CHARLES M. SHIVELY
For Sheriff
HARRY S. SHEETS
For Commissioners
WILLIAM BENNETT
CHARLES S. BURCHAM
For Treasurer
JACOB J. GEHRES
For Recorder
LYDIA M. KOWE
For Coroner
CARL D. REICHELDERFER
DEMOCRATIC COMMITTEE,
J. ALDEN STAKER,
Chairman.

If Skin Breaks Out And Itches Apply Sulphur

Just the moment you apply Mentho-Sulphur to an itching, burning or broken out skin, the itching stops and healing begins, says a noted skin specialist. This sulphur preparation, made into a pleasant cold cream, gives such a quick relief, even to fiery eczema, that nothing has ever been found to take its place.

Because of its germ destroying properties, it quickly subdues the itching, cools the irritation and heals the eczema right up, leaving a clear, smooth skin in place of ugly eruptions, rash pimples or roughness.

You do not have to wait for improvement. It quickly shows. You can get a little jar of Rowles Mentho-Sulphur at any drug store. ...

—Adv.

Middleton Is Arrested

Local officers on a call from Vanceburg today arrested a man giving his name as James Middleton, 41, who is wanted there on a charge of forgery.

SOCIETY

Mrs. M. F. Fannin and daughters, the Misses Laura and Susie Fannin, have returned to their home in Ironton after a visit with Mr. and Mrs. Gilbert Dodds of 910 Seventh street.

The Misses Maud Sloan, Kathryn Carey, Madge Bowles and Mr. J. S. Schlosstein of Charleston, W. Va., were recent guests of Mr. and Mrs. George E. Matthews of "Three Oaks."

Mrs. O. N. Covert of 912 Seventh street and Mrs. O. B. Purdy of 1546 Ninth street have returned from a visit with Mrs. W. M. Fetters of Maloneton, Ky.

Mrs. James Appel and daughter, Miss Mary Appel, of Lucasville, visited friends in Portsmouth Wednesday.

Mrs. Orville Wallace of 1405 Ninth street, who recently underwent an operation in the Hempstead Hospital, is getting along nicely.

KENTUCKY'S CHILD PRODIGY. Little Miss Beatty Allen, seventeen-months old, of Covington, Ky., is said to have the mental development of a child of three or four years of age. She knows the alphabet, even as you and I, and her mother says "Most mothers are afraid to start the training of the child."

Demand the Genuine McCOY'S Cod Liver Oil TABLETS

60 tablets 60 cents

All Others Are Imitations

Andersons' Economy Basement's

Special Week-End Sales

Here are specials out of the ordinary! Here are opportunities to save that should make this store section hum with activity Friday and Saturday. Read this imposing list of extraordinary specials.

Girls' Middies 50c

The regular $1.00 quality, regulation and Peter Pan Collars, plain White, Blue and Tan, sizes 6 to 20, but not all sizes in all styles.

Satine Petticoats 50c

Made of good quality Sateen in plain colors and floral designs.

Flannelette Gowns 98c

Made of good grade Outing Flannel, in Pink and Blue stripes. Round, Square and V shaped necks, cut full and roomy. Extra size $1.50.

Children's Waists Union Suits 75c

Heavy ribbed winter weight pantie waist styles, with drop seats. Ages 2 to 12 years.

Silk Hose 59c

Irregulars of the $1.00 kind, lisle tops, double heels and toes, Black and colors, 8 1-2 to 10 years.

Sale of Silk Dresses

100 Frocks, Formerly Priced To $15.00. Sizes 16 to 20, And 36 To 50

$10.00

For Street, Afternoon, Party and Dress wear—Here are Dresses that are suitable for most every occasion. They have been taken from our regular stock and reduced to this exceptionally low price.

The large variety of splendid styles, the fine Silk Fabrics—Satin Crepe, Canton Crepe, Charmeuse and Knit Silk—make this collection of interest to every woman. Choose from this assortment before the choicest models are gone. They can not last long at the low price quoted. Special $10.

Dainty Undergarments Special $1.00

GOWNS, CHEMISE, STEPINS AND BLOOMERS. Made of good quality Nainsook, shadow Batiste with trimmings of Laces and Medallions and Hemstitching. All regular sizes.

Sale Of Men's Overalls $1.00

The regular $1.95 kind, made of heavy weight Blue Denim, with suspender backs, sizes 36 to 42.

Sale Of Men's Work Shirts 50c

The regular $1.00 kind, made of Blue Chambray and Polka Dot materials, cut full and roomy, fast colors. Sizes 14 1-2 to 16.

Children's Coats $1.95

A small group of Children's Coats (boys' and girls') in sizes 2 to 6 years. Coats that are usually priced at $2 or $3 more. Special $1.95.

Sport Coats $2.95

Five coats in the lot, reduced for quick disposal. Made of All Wool Polaire, Brown only.

Two Days Only

These prices in effect for Friday and Saturday only. Be sure to take advantage of these specials.

The Anderson Bros Co.

SEASONABLE SPECIALS
From the Store that Sells for Less

Blanket Specials!

Heavy cotton blankets, plain colors with colored border, 66x76 size	$2.79
Fancy plaid blankets, wool finish 66x80 inch	$3.98
Extra heavy wool finished blanket, Nashua quality in plain colors with colored border, 66x84	$4.19
Nashua Blankets, wool nap, fancy plaids, extra heavy, 72x84 size	$5.89
Beautiful patterns and color combinations in two in one robe blankets, extra heavy 70x80 inch	$5.19
Half wool blankets, silk bound, 66x80 inch	$5.98
Pure wool both warp and filling, fancy plaids, 66x80	$9.59
Pure wool blankets in extra size 70x84 inch	$11.50
Grey wool army blanket, 62x82 size in new fresh goods	$3.98
CRIB BLANKETS	
White crib blankets, colored borders	39c
Fancy plaid crib blankets	39c
Fancy nursery patterns, scalloped edge, 36x40 size	$1.09
Heavy fleeced in nursery patterns, silk bound, 36x50 size	$1.98

Underwear

Ladies' heavy vests and pants fleeced lined each	98c
Ladies' medium weight union suits for early fall, knee length	$1.00
Ladies' heavy fleeced union suits, long sleeves, ankle length	$1.39
Men's union suits, medium weight, ankle length, short sleeves	89c
Men's elastic rib union suits, fleece lined, long sleeves	$1.48
Men's union suits in wool, full length	$2.98
Men's shirts and drawers, heavy ribbed	98c
Full range of children's underwear	63c to $1.15

Ladies' Coats

Ladies' cloth coats, braid trim	$9.85
Ladies' fur trimmed coats in wool cloaking	$12.85
Bolivia Coats, full lined and nicely trimmed	$19.85
Blocked polo cloth coats fur collars	$17.85
Fur trimmed bolivia coats, full lined	$24.85

Floor Coverings

Waltona and Congoleum Rugs

6x9	9x9	9x12
$7.50	$10.50	$13.98

Best grade tapestry rugs, 9x12	$32.75
Best quality wool and fibre rugs 9x12	$13.98
Axminster rugs, a good quality, 9x12	$34.50
Printed linoleum 4 yd. wide sq. yd.	97c

Comfort Batting

Good quality comfort batting, 12 oz. roll	27c
White Rose cotton, fine for quilting, 12 oz. roll	48c
Extra fine cotton 1 1-4 lb. roll, comfort size, 72x90	69c
Quilted comfort batting, 3 pounds, 72x90	98c
Wool batting, 2 lb. 72x90 inch	$4.15
Wool batting, 3 lbs. 72x90 inch, cheesecloth cover	$6.85

We Give All We Can For What We Get

A. BRUNNER & SONS
On Greater Gallia

Not Get All We Can For What We Get

Figures On Endurance Test

Covering a distance of 1284.2 miles with an average of 21.53 miles per gallon of gasoline the forty-eight hour endurance test being staged by the Ruhlman Motor Car Company with a 1925 Cleveland touring car came to a close yesterday morning at approximately eight o'clock.

In commenting on the outcome of the run Mr. Ruhlman said. Considering the fact that the car had only been driven about five hundred miles previous to entering this test I am very well pleased with the results, and I think that we have established an enviable record."

Complete statistics on the entire test are given below.

Total miles 1284.2.
Total gallons of gasoline 63 gallons, 3 quarts.
Average miles per gallon 21.53.
Total quarts oil 10½.
Average miles per quart 122.36.
Test run started October 20, 8 a. m.
Test run completed October 22, 8 a. m.
Time 48 hours, 56 minutes.
City driving 181.6 miles.
Country driving 1095.5 miles.
Miles on hills 4.7.
Detour 2.4.
Average miles per hour 27.33.

The car was driven by John Purdom salesman for the Ruhlman Motor Car company. He was accompanied by Cliff Connell and Dan Thomas.

Hustling Paving Work on Boulevard

Work of laying the curb and gutters on the Boulevard is about two-thirds completed and contractors expect to begin pouring the concrete filler, preparatory to paving, sometime this week.

Favorable weather conditions have made possible rapid progress on this job and it is expected that the west two-thirds of the road will be paved and open for travel by December 1.

Closes Many Deals

The following deals have been closed by E. S. Farver, a local real estate dealer:

Sold house in Roosevelt court to George Meyer.
Lot in Wheelersburg to J. Mader.
Sold house at 1116 Front street to Henry Bosman.
Sold lot in Sciotoville to Henry Geesley.
Sold house at 2014 Vinton avenue to George Greshel.
Sold S. Harris farm in Jackson county to Henry Meyer.
Purchased grocery of A. Carver at Eighth and Broadway streets.
Sold Harry McNeer house in Sciotoville to A. Griver.
Sold lot on Scioto Trail near Hempstead hospital to Harry McNeer.
Purchased property at Front and Madison streets.
Sold grocery at 8th and Broadway streets to A. A. March.

No Cessation In The Building Boom

New homes contracted for during the past week call for an expenditure in excess of $40,000, building permits issued at the office of the City Service Director, show.

The Hilltop district leads in number of new houses with the York addition along upper Jackson street and Rose Ridge a close second.

Reparis to residences throughout the city will necessitate an expenditure of approximately $5000.

Permits were also issued for the construction of three new garages to cost about $1500.

Lucasville Bouts

Lucasville fight fans will have an opportunity of witnessing what promises to be a hot battle next Monday night when Kid Lewis of Portsmouth meets Sammy Jones of Newport, Ky., in a ten round bout in the community hall.

Kid Hickman and George Alexander will stage the semi-final bout. The first preliminary will start promptly at 7:30.

Writes Article

A recent issue of "Colgate Shavings," a periodical published by the Colgate company contains an article written by Miss Nell Yeager ,of Lucasville, Lucasville correspondent for the Morning Sun and advertising manager for the Joseph H. Brant company of that village.

The article was written in the form of an advertisement for the many Colgate products and Miss Yeager received an acknowledgement in the form of a check from the Colgate company.

Fifteen New Houses

There are at present fifteen houses under construction north of Kinney's Lane.

Much of the activity is centered in the Oakland Crescent and Mickleth-waite additions, and the development is said by real estate men to be a forerunner of further activities this winter and next spring.

To Move In New Home

Mr. and Mrs. Charles Theobald will move into their new home on Jackson street today.

The house was recently completed by the Paul G. Williams company.

New Home Completed

Mr. and Mrs. Edward White will move into their new home, 1124 Fourteenth street, the first of next week. The new home was recently completed by the Paul G. Williams company.

Two New Ones

The Bierley Realty company has begun work on two modern homes in the York addition.

Pouring Concrete

Work of pouring the concrete, preparatory to erecting steel on the remodeling job at the Kline building on Gallia street was started yesterday by the contractors, the Paul G. Williams company.

When completed this will be one of the most modern of the smaller business blocks in the city.

It Never Fails to Satisfy.

Golden Dream Coffee

At Your Grocers

When Andersons' Offers A Two Day Sale Like This, Everybody Comes

Short but sweet is this Week-End offering of specially priced merchandise. Half of the departments of the Big Store have contributed to this special event. Friday and Saturday will be great days for buying and saving at the store where the multitudes shop.

Luxurious

Taffeta Pillows

Reduced To

$2.50

Where is there a home that could not be beautified by the addition of one or two richly colored pillows of taffeta? Here are any number of handsome models in various shapes and in beautiful shades of Blue, Rose, Gold and Black.

For Friday and Saturday we are reducing the prices on these beautiful pillows and offer some for as little as $2.50. Others are priced up to $6.50. Buy these for home use or as Christmas gifts.

VELOUR AND TAPESTRY COMBINATION PILLOWS are specially priced for the week end at $1.29 to $7.50.

Lovely Silk Scarfs

Special For Two Days

$1.59

You've but to see these charming scarfs with their striking colors and combinations—and their exceptionally low price—and we are sure that you will want one at once.

They come in a variety of Fall shades and are made of Canton Crepe, Crepe de Chine and Silk Knit. They are 12 inches wide and 66 inches long. Choose Friday or Saturday at the reduced price of $1.59.

SILK SCARFS AT $2.59. Another assortment is offered at a saving. These are 18 inches wide and 69 inches long and are made of heavier and better fabrics.

Sale of Turkish Bath Mats at $1

All Good Colors

Just received from the mills in Pennsylvania a large shipment of the prettiest washable, Turkish Bath Mats we have ever seen. And the price! Most of the bath mats similar to these, that we have seen offered by other local stores, have been priced twice as much. There are colors to go with any color scheme and the quality is so heavy and durable as to make them irresistible. Perhaps that's one reason why one housekeeper yesterday bought five of them. Come before the assortment of colors and patterns is broken. Special price $1.

Plain And Striped

Satinette 48c yard

For lining purposes or for making lingerie this soft, fine fabric has few superiors. It has a sheen remarkably like silk and launders perfectly. It comes in a variety of wanted colors and is a yard wide. Buy this Satinette Friday or Saturday at, special, 48c yard.

Now for Our Greatest Sale of Fiancee and Kitty Bess Silk Stockings

For two days only—Friday and Saturday—we place on special sale our famous and exclusive Fiancee and Kitty Bess Silk Stockings, the most popular and best known hosiery in Portsmouth. These stockings need no recommendation to the women of the city and the mere announcement of this sale will crowd our hosiery department for the week-end. All good colors to choose from.

Fiancee Silk Stockings Special $1.59
Kitty Bess Silk Stockings special $1.98

These are all strictly full fashioned stockings, splendid in quality, looks and service. These prices positively for Friday and Saturday only.

Bobbing Clippers Special $1.25

The "Bob" or the unshorn woman will find these clippers indespensible for personal use. Mothers will find them handy for cutting the kiddies' hair. Father, too, will find many a use for them.

They are excellently made of highly tempered steel and are guaranteed to give satisfaction. Their rugged construction insures a lifetime of service. Special for two days at $1.25.

Kotex

One Dozen For 45c

Old English Waxer and Polisher

With 1-2 Pound Wax And Pint Can Brightener. Two Day Special

$2.49

Regularly this outfit sells for $3.90. Friday and Saturday only you have an opportunity to purchase it at a price that we believe is lower than the same outfit has ever been offered for in Portsmouth. Excellent for hard or soft wood floors.

50 Smart Models In This

Sale of Velvet Hats $5

If you visit Andersons' Millinery Section Friday or Saturday we are sure you will not come away without one of these attractive hats that are offered at such a very low price for these two days.

They come in Velvet and Velvet and Silk combinations and are charming with their trimmings of Feathers, Embroidery, Ornaments and Ribbons. You have your choice of large, medium or small shapes. Colors are Wood, Sand, Almond, Grey, Henna, Copen, Black and Brown.

Former prices on some of these models was as high as $9.00. Now choice $5.

For Two Days Only

Sale of Children's Dresses

Remarkable Values

$4.98

Some are made of Flannel, others of Silk, Jersey, Serge, Velvet or Tweeds. The styles are just as clever and youthful as any little lady could want them. Included even are Three Piece Suits for girls 7 to 14 years old.

In the assortment you will find smart little dresses of every wanted Fall color, and models that are suitable for school or dress wear. Ages are 2 to 16 years. Special for two days only at $4.98.

Infants' Brushed Wool

Teddy Suits $4.49

Just about the cutest little suits for wee little kiddies that we've seen for long, are these Teddy Suits that we offer at this special price for two days. They are made in four pieces, Coat, Leggins, Cap and Mittens and come in Brown, Buff and Copen brushed wool. Sizes 24 to 30, Friday and Saturday only $4.49.

Two New Patterns In

Stamped Bed Spreads $1.79

They are made of the same good quality of Corded "Unbleach" as similar ones you've seen here before. The new stamped patterns are very attractive, one being a Butterfly and the other a Colonial design.

They are full double bed size and come with spread and bolster in one piece. Special for two days at $1.79.

FLORAL DESIGN STAMPED SPREAD of Corded Unbleach, double bed size, special at $1.29.

Boys' All Wool

Chinchilla Overcoats Special $5.49

You save a dollar by purchasing one of these attractive little coats for your lad tomorrow or Saturday. They are warm and sturdily made and come in Brown, Deer, Blue and Grey. Ordinarily you pay $6.50 for these splendid coats. Two day special at $5.49.

Nainsook Dress Linings 35c

3 For $1

They offer a very simple way to line dresses quickly and satisfactorily and are made well of good quality materials. Priced specially for two days only.

O'Cedar Oil Mop and Polish

At Practically Half Price

95c

To keep your floors bright, clean, to preserve the fine finish, and to do that easily and quickly—Use this splendid mop. It is made of best quality materials and lasts indefinitely. For Friday and Saturday you may buy this mop and a bottle of polish at a price that is almost one-half list. Special for only 95c.

TISSUE TOILET PAPER, 1000 sheet rolls, special for two days at 7 rolls for 50c.

Fifty years of steady growth and soon — A great building of six stories to serve you better — Andersons'.

The Anderson Bros Co.

Don't fail to see the sparkling Fashions in our Garments and Millinery Sections. New things arrive constantly.

EMPIRE COMMUNITY FAIR OPENS

With exhibits and displays larger than ever before the fifth annual Empire Grange Community Fair opened this morning at Empire Grange hall on the Powelsville road near Wheelersburg. The Fair will be held morning, afternoon and evening, today and Friday. Fred Mootz, president and Oscar Onkes, secretary, of the Community Fair organization, and their assisting officers have worked hard to make this year's exhibition one that would eclipse all previous Fairs held by Empire Grange.

The exhibits and displays include draft horses, cattle, swine, poultry, grain, vegetables, apples, culinary (baked goods,) arts, (embroidery and crocket work,) canned goods, and jellies. Special exhibits have been made by the Pig Club, Poultry Club and Clothing Club. Premiums are offered for many exhibits, the majority of the premiums being $1.

Special features are to be held every day. One feature will be a wood chopping contest and another a chicken driving contest. Friday evening an entertainment will be given by Empire Grange, assisted by the Club members who will offer a playlet. Dan VanGordier and other Portsmouth musicians will assist in the program. A large platform has been erected in the Grange hall yard and weather permitting the program will be held in the open. A Delco lighting system has been installed for the night sessions.

Charles N. Franck, Pomona Grange Master, will be a speaker Friday night.

Judging of the displays will take place late today. L. W. Kaufman, former county agent of Jackson county, now with the Livestock Department, Ohio State University, will judge the livestock. N. W. Glines, specialist in garden products, Ohio State University will judge the vegetables exhibits. R. W. Wallace, county agent of Ross county will judge the fruit.

Secure License

Harold Ruth 23, and Helen Poetker both of South Webster were granted a license to marry in Ironton Tuesday.

Airplane Falls Near Catlettsburg; Flyer Unhurt

ASHLAND, Ky., Oct. 23.—John Columbus, of Paintsville, flying his scout plane from Paintsville to Huntington this morning, crashed near Catlettsburg, and escaped by a miracle when his safety belt held and prevented his being crushed beneath the mass of wreckage. The crash occurred when trouble occurred with the gas tank.

He tried to make his landing in an open field about a mile and a half above Catlettsburg, but as he was still a distance above the ground the plane became unmanageable and turned over, falling to the field a complete wreck.

On The Mend

M. M. Tumbleson who has been ill for some time at his home on Vinton avenue is improving.

Pyramid Rids You of Piles

A box or two of Pyramid Pile Suppositories has enabled so many others to recover, many saved from operations. It is needless for you suffer the pain, strain, soreness, itching and bleeding of protruding piles. Step into any drug store and get a 60-cent box today. Relief is sure.

HAGEN AND SARAZEN, leading golf professionals, defeated Sweetser and Ouimet, prominent amateurs, 1 up in thirty-six holes of play at St. Albans Golf Club, Long Island, the match being held under the auspices of the Rotary Club, of New York, for the benefit of the Crippled Children and Boys' Work Fund. The illustration shows Sweetser holing out on the fourth green of the second round, showing the large gallery that followed the players.

La Follette Declares He Has Additional Evidence of a "Slush Fund" Being Raised Against Him

ENROUTE WITH SENATOR LAFOLLETTE, TO GRAND RAPIDS, MICH., October 23.—(By the United Press)—Senator Robert M. LaFollette has "New Information" regarding the huge 'slush fund" he charges is being raised against him, he declared today as he set out for Grand Rapids, Mich., where he is to speak tonight. The "New Information," he said, will be made public either from the platform or before the Borah investigating committee at Washington.

LaFollette said one of his reasons for spending the remainder of his campaign time in the east was to be close at hand to watch the "situation."

Large interests are attempting to coerce workers into voting for either President Coolidge or John W. Davis under threat of closing down factories and throwing thousands out of work, the Independent candidate for the presidency declared.

"I am going into the east to finish my fight for the presidency," LaFollette said, "for a number of reasons:

"FIRST—I know that the west is for the Progressive ticket and that if the Progressive eastern states with large electoral votes are carried by us we will win the election by the direct vote of the people on November 4.

"SECOND—I know that if the people of the eastern states are permitted to render a verdict influenced only by their own desires and political convictions, we will carry these eastern states.

"THIRD—I know that Wall Street is attempting to coerce the workers of the large industrial centers into voting for either Coolidge or Davis under threat of closing down every factory and throw millions out of work in the event of my election. I am going into the industrial centers to tell the workers personally that, under the secret Australian ballot system, no man is permitted to know how they vote and to lend my personal leadership to the great group of eastern Progressives who are working to reclaim the government for the people.

"FOURTH—Important and vital information is being brought to me at my train every day regarding the huge slush fund which is being raised by Wall Street and in the industrial states of the east. It is necessary that I should be near at hand in order to consult with my counsel and keep in close touch with this situation which develops new angles daily and almost hourly.

"At the proper time, I will disclose this information from the platform or through counsel representing the Progressives before the Borah committee which is now investigating campaign contributions and expenditures."

LaFollette was due for a three hour stop-over in Chicago today enroute to Grand Rapids.

OLD SORES, PILES AND ECZEMA GO

First Application Stops Itching of of Eczema and Piles, says Peterson.

"Live and let-live is my motto," says Peterson of Buffalo. "Druggists all over America sel PETERSON'S OINTMENT for 35 cents a large box and I say to these druggists, if anyone buys my ointment for any of the diseases or ailments for which I recommend it and is not benefited, give them their money back."

"I've got a safe full of thankful letters testifying to the mighty healing power of Peterson's Ointment for old and running sores, eczema, salt Rheum, ulcers, sore feet, broken breast, itching scalp, chafing and blind, itching and bleeding piles."

—Adv.

GIVES BANK TO EMPLOYEES. Portrait of A. P. Giovanni, president of the Bank of Italy, San Francisco, who plans to turn over his bank, by process of gradual a' ortion, to his employees. The bank has a capital strength of $50,000,000. The directors have approved the plan.

Just out for Halloween—New Victor RECORDS

RED SEAL RECORDS

	Number	Size
Lohengrin—Euch Lüften die mein Klagen (Wagner) In German — Maria Jeritza Die Walküre—Du bist der Lenz (Wagner) In German — Maria Jeritza	1037	10
Melody in F (Rubinstein) (*Piano—Fritz Kreisler*) *Violoncello Solo* — Hugo Kreisler La Cinquantaine (Marie) (*Piano—Fritz Kreisler*) *Violoncello Solo* — Hugo Kreisler	1039	10
Funeral March (Chopin) *Piano Solo* — Ignace Jan Paderewski Hark, Hark the Lark (Schubert-Liszt) *Piano Solo* — Ignace Jan Paderewski	6470	12

NEW RECORDS FOR CHILDREN

The First and the Mother Goose Bubble Books
"Tom, the Piper's Son"—"Mary Had a Little Lamb"—"Jack and Jill"—"Simple Simon"—"Little Bo-Peep"—"Old King Cole"

The Singing Games and the Animal Bubble Books
"Miss Jennia Jones"—"The Farmer in the Dell"—"Lazy Mary"—"Three Little Kittens"—"Three Little Pigs"—"Three Blind Mice"

MELODIOUS INSTRUMENTAL

Euryanthe—Overture—Part 1 (Weber) — Rudolph Ganz and St. Louis Symphony Orchestra Euryanthe—Overture—Part 2 (Weber) — Rudolph Ganz and St. Louis Symphony Orchestra	55229	12

SACRED RECORD

Day is Dying in the West — Trinity Choir Break, Thou the Bread of Life *with String Quartet* — Trinity Choir	19417	10

LIGHT VOCAL RECORDS

Somebody Loves Me (from "George White's Scandals") — Aileen Stanley All Alone With You in a Little Rendezvous — Aileen Stanley-Billy Murray	19454	10
Where the Dreamy Wabash Flows — Peerless Quartet Follow the Swallow — Peerless Quartet	19455	10

DANCE RECORDS

Tell Me Dreamy Eyes—Fox Trot — Paul Whiteman and His Orch. My Twilight Rose—Fox Trot (from "Marjorie") — Paul Whiteman and His Orchestra	19456	10
Beale Street Blues—Fox Trot — George Olsen and His Music Boll Weevil Blues—Fox Trot *with vocal refrain* — International Novelty Orchestra	19457	10
Dreamy Delaware—Waltz — The Troubadours June Brought the Roses—Waltz — The Troubadours	19458	10

The KAY GRAHAM Co. MUSIC SHOP 819 GALLIA STREET

New Victor Records, Once a Week; Every Week—Friday

Masonic Bowling League

Team Standing

	W.	L.	Pct.
Nods	11	4	.733
Protex	11	4	.733
Grottos	11	4	.733
Mystics	9	6	.600
Monarchs	9	6	.600
Bulldogs	8	7	.533
Old Times	7	8	.473
Elites	6	9	.400
Roamers	6	9	.400
Diamonds	5	10	.333
Namrows	4	11	.267
Dubs	3	12	.200

Games Tonight

East End vs. Smoke House.
Play House vs. Baker's Shoes.

Games Next Week

Monday—Bulldogs vs. Namrows.
Monday—Old Timers vs. Monarchs.
Tuesday—Mystics vs. Diamonds.
Tuesday—Dubs vs. Roamers.
Wednesday—Protex vs. Grottos.
Wednesday—Elites vs. Nods.

Protex	W.	L.	W.	Tot.
Patton	162	179	167	—508
Maguet	182	159	169	—501
Baker	162	135	157	—454
Cox	190	162	157	—509
Smith	142	147	185	—474
Total	838	773	835	—2446
Nods	**L.**	**W.**	**L.**	**Tot.**
Crichton	174	192	141	—507
Chilton	135	164	163	—462
Bierley	125	182	142	—449
Pepper	143	204	147	—494
Nodler	147	181	178	—506
Totals	724	923	771	—2418
Monarchs	**W.**	**W.**	**L.**	**Tot.**
Daehler	171	137	146	—454
Frizzell	186	193	134	—513
Zottman	116	139	129	—384
Higgins	158	145	157	—460
Leach	187	154	174	—515
Total	818	768	740	—2326
Namrows	**L.**	**L.**	**W.**	**Tot.**
McCoy	173	151	142	—466
Wilson	138	152	165	—455
Jordan	119	134	155	—408
Turner	116	124	172	—412
Frazier	181	180	181	—542
Total	727	741	815	—2283

Selby Bowling League

Rounders				
P. Hobsetter	123	132	182	—437
De Lotelle	129	145	181	—455
A. Hobstetter	149	168	199	—516
Ruggles	114	160	189	—463
Goad	179	173	125	—477
Total	694	778	876	—2348
Flares				
Sagowitz	146	135	166	—447
Dempsy	138	117	135	—390
Evans	146	176	133	—455
Blind	125	125	125	—375
Schreiber	174	173	164	—511
Total	729	726	723	—2178
Turners				
Ater	116	170	107	—393
Cooper	121	152	135	—408
Webb	101	125	125	—351
Eastman	137	131	103	—371
Haken	138	146	186	—470
Total	613	724	656	—1993
Selcos				
N. Bartrum	183	173	169	—525
Scott	145	128	160	—433
Peters	170	160	214	—544
Lorey	125	151	167	—443
Hauck	151	173	140	—464
Total	774	785	850	—2409

Tomato Crop Is Ruined

CLEVELAND, O., October 23.—(By the Associated Press)—The late tomato crop of northern Ohio was ruined in the heavy frost when the temperature fell below freezing this morning, according to experts at the state test farm at Vigil, Ohio.

According to readings at the farm, the temperature fell from 40 at sundown to 29 shortly before dawn.

PIANO TUNING

Mr. Geo. J. Arns, the Baldwin expert piano tuner will be in the city Friday and Saturday only. Leave orders at the Baldwin Piano Store, 818 Chillicothe St., or call 2037.—Adv. 1t.

RHEUMATISM LEAVES YOU FOREVER

So Says James H. Allen, Who Drove Out Rheumatic Poisons After Being Crippled for Years

Mr. James H. Allen, of 28 Forbes St., Rochester, N. Y., suffered for years with rheumatism. Many times this terrible disease left him helpless and unable to work.

He finally decided, after years of ceaseless study, that no one can be free from rheumatism until the accumulated impurities, commonly called uric acid deposits, were dissolved in the joints and muscles and expelled from the body.

With this idea in mind he consulted physicians, made experiments and finally compounded a prescription that quickly and completely banished every sign and symptom of rheumatism from his system.

He freely gave his discovery, which he called Allenhru, to others, who took it, with what might be called marvelous success. After years of urging he decided to let sufferers everywhere know about his discovery through the newspapers.

"The blessed relief this marvelous prescription quickly gives has made for it thousands of friends," say Fisher & Stitch, Druggists, who have been appointed agents, in your city. It is Mr. Allen's own discovery.—Advertisement.

Circuit Court In Session In Vanceburg; Many Fined

MUNYON'S PAW PAW PILLS for Constipation

Stimulate natural activities of stomach, liver and intestines, and school bowels to act without physic.

Munyon's Paw Paw Tonic makes you well, keeps you young.

AT ALL DRUGGISTS "There is Hope"

Satisfaction guaranteed or money refunded

MUNYON'S - Scranton, Pa.

VANCEBURG, KY., October 24—The regular October term of the Lewis County Circuit Court opened yesterday with a large criminal and civil docket, with Judge Wm. C. Halbert, Commonwealth Attorney Norman W. Bowman and County Attorney Harvey Parker, Jr., on hand the first day.

The grand jury composed of J. E. Payne, James Applegate, John Warring, John W. Shelton, M. A. Armstrong, W. B. Willim, K. B. Darragh, George Moore, John Veach, Chas. McEldowney (foreman), A. D. Keith and W. H. Kirkland. The jury returned numerous indictments, among them one against W. D. Hopkins for first degree murder for the alleged killing of Fred Armstrong several weeks ago. The trial is set for Oct. 20th. Among the twenty-four petit jurors, four are women, Mrs. Nettie Chapman of Quincy, and Mesdames Clay C. Ruark, J. T. Ort and W. D. Hendrickson of Vanceburg.

Otis Prince, 19, was sentenced to the State Penitentiary at Frankfort for two years for passing three forged checks.

For possession of stills, the following sentences were passed:

Van Toller, $100 and 30 days in the county jail.

Sam Gorman, $300 and 50 days in the county jail.

Ad Hardy, $400 and required to give $2000 bond that he would not violate any of the liquor laws.

Rose Zornes, $75 and 10 days in county jail.

Ross Blevins, $50 and 15 days in county jail.

Ivan Stacy, $300 and 90 days in county jail.

Ed Rankin, $300 and 90 days in county jail.

Jeff Rigdon, $300 and 30 days in county jail.

Wm. Rankin, $100 and 1 day in county jail.

Machines Crash On The Galena Pike

A machine driven by William Blanford, a farmer of near McDermott, was badly damaged, yesterday afternoon, when it collided with a Portsmouth Public Service Co. truck, on the West Side road, just beyond the Shump gasoline station.

According to witnesses, the truck stopped abruptly, and the Blanford car, which was following the heavier machine, crashed into the rear of the truck.

Blanford, his wife, and baby were in their machine.

The truck was not badly damaged.

Has Recovered

Miss Pleasant Everton of 423 Front street has recovered from an attack of neuralgia.

How to Make Pine Cough Syrup at Home

Has no equal for prompt results. Takes but a moment to prepare, and saves you about $2.

Pine is used in nearly all prescriptions and remedies for coughs. The reason is that pine contains several elements that have a remarkable effect in soothing and healing the membranes of the throat and chest.

Pine cough syrups are combinations of pine and syrup. The "syrup" part is usually plain sugar syrup.

To make the best pine cough remedy that money can buy, put 2½ ounces of Pinex in a pint bottle, and fill up with home-made sugar syrup. Or you can use clarified molasses, honey, or corn syrup, instead of sugar syrup. Either way, you make a full pint—more than you can buy ready-made for three times the money. It is pure, good and tastes very pleasant.

You can feel this take hold of a cough or cold in a way that means business. The cough may be dry, hoarse and tight, or may be persistently loose from the formation of phlegm. The cause is the same—inflamed membranes—and this Pinex and Syrup combination will stop it—usually in 24 hours or less. Splendid, too, for bronchial asthma, hoarseness, or any ordinary throat ailment.

Pinex is a highly concentrated compound of genuine Norway pine extract, and is famous the world over for its prompt effect upon coughs.

Beware of substitutes. Ask your druggist for "2½ ounces of Pinex" with directions, and don't accept anything else. Guaranteed to give absolute satisfaction or money refunded. The Pinex Co., Ft. Wayne, Ind.

Minneapolis Swamped By Shipping Of Grain Crop

MINNEAPOLIS, October 23.—(By the Associated Press)—An embargo stopping every grain car from moving into Minneapolis or Duluth will have to be enacted within ten days unless country shippers co-operate by holding back their grain shipments, said a bulletin issued here today by the Northwest Regional Advisory Board.

With elevators here and at Duluth already crowded with grain, heavy shipments from the country continue, and the elevators will reach their capacity within ten days if the shipments continue at their present rate, the bulletin said. Issuance of the bulletin followed a meeting of the board at Aberdeen this week, when the joint terminal grain committee was given power to take whatever action it sees fit to meet the emergency. The first act of the committee was to make the appeal for shippers to co-operate with the announcement that an embargo will follow if the appeal fails.

Perch, Salmon, Herring. Josephs.—Advertisement, 1t.

Today's Offer To All Who Have Stomach Distress

Try One Bottle of Dare's Mentha Pepsin for Indigestion or Any Stomach Trouble and if Not Delighted With the Good Results Wurster Bros. or Any Reliable Druggist Will Gladly Return the Purchase Price.

Why not get a bottle of this grand stomach medicine today with the distinct understanding that your money will be promptly returned if it does not stop the most acute stomach distress quicker than anything you ever used.

Your stomach may be so distended with gas that you think every minute your heart will stop beating, yet with one dessertspoonful of Dare's Mentha-Pepsin that dreadful feeling of suffocation will vanish in a few minutes.

With the same speed it stops gas, acidity, belching and heartburn.

It's a wonderful formula—this combination of Pepsin with Menthol and other good stomach invigorators—so wonderful that in one small town in New Jersey last year 6,000 bottles were sold.

Never mind what causes your indigestion or gastritis or dyspepsia or how long you have had it, or how many other remedies you have tried, this is the one medicine that will make your old disabled stomach so strong and healthy that you can digest anything you eat without the slightest distress.

And you know that when your stomach is in fine shape nervousness, headaches and dizziness won't bother you. Every regular druggist guarantees one bottle of Dare's Mentha Pepsin. Wurster Bros. sell dozens of it.—Advertisement.

DOES HE LOOK LIKE A BANDIT? Philip A. Hartman, of Aunville, Pa., is in jail in Harrisburg, and, according to the police, has confessed that he planned the bank robbery at Abbottstown, Pa., and shot and killed Trooper Francis L. Haley. At first the authorities thought it was the work of Gerald Chapman, escaped mail robber, wanted in New Britain, Conn.

The makers of Clothcraft Tailored Clothes said to us:

"Let the customer be the judge — make good any suit that does not give complete satisfaction."

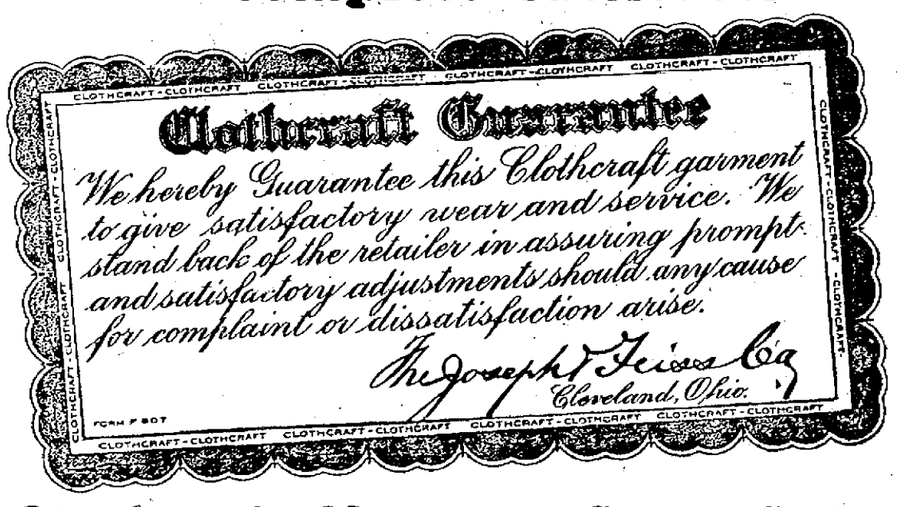

Clothcraft No. 5130 Serge Suits

Blue • Brown • Gray

A great value! **$29.50**

LEHMAN'S

310-312 Chillicothe St.

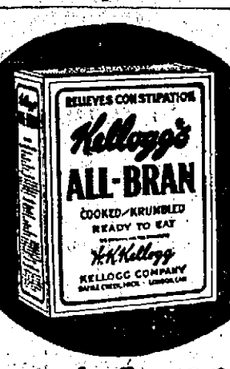

Why go half way? ALL-BRAN is a necessity!

When constipation is ripping the health out of your body, you can't afford to temporize! For health's sake—DON'T—when Kellogg's, because it is ALL BRAN, is guaranteed to give you positive, permanent relief!

Know the truth about bran! To be efficacious, to give you sought-for relief, bran must be ALL BRAN! Foods with a part bran content cannot be considered as a relief for constipation sufferers! These foods do not have the bulk or "roughage" to drive out the conditions that are undermining your health!

What you need for 100 per cent relief is 100 per cent bran, and that is what you get when you buy Kellogg's—IT IS ALL BRAN! And it is 100 per cent efficient, as your physician will tell you!

Kellogg's ALL-BRAN, all cooked, krumbled and ready to eat, is delicious as a cereal or used in baking and cooking. Eat two tablespoonfuls daily, or as much with each meal in chronic cases—and rid yourself of constipation and the toxic poisons that lead to many of the most dreaded human ailments!

Remember—Kellogg's ALL-BRAN is guaranteed to give you 100 per cent relief! DON'T GO HALF-WAY! All grocers.

Kellogg's (Look for this signature W.K.Kellogg) the original BRAN —ready to eat

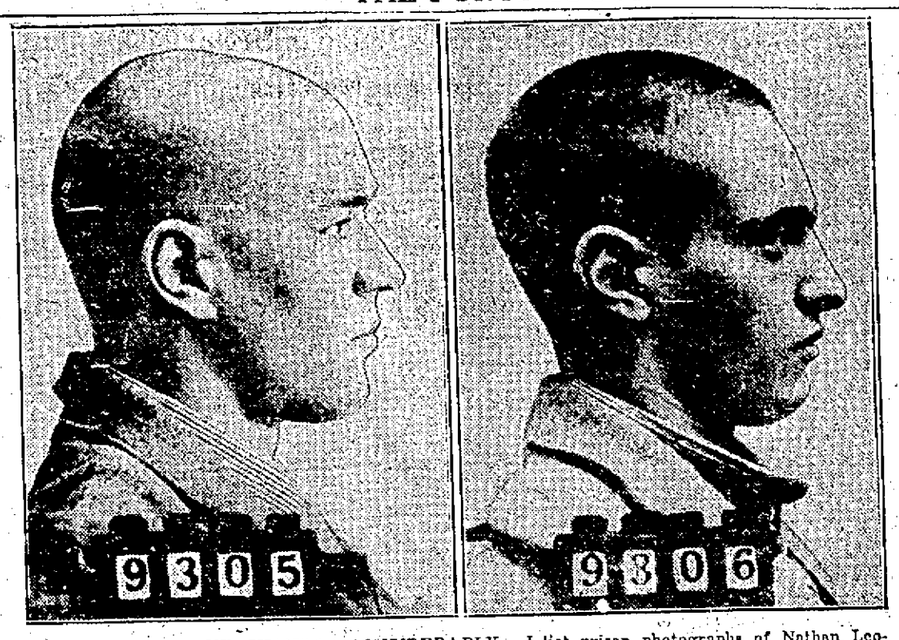

THEIR LOOKS HAVE CHANGED CONSIDERABLY. Joliet prison photographs of Nathan Leopold jr. and Richard Loeb, sons of millionaires, who murdered, for a thrill and whose cases were a world-wide sensation, are now in the rogues gallery of the Chicago Police Department, Bureau of Identification. "Those eggs show what they are in prison togs," was the general verdict. Number 9305 is "Dickie" Loeb, and No. 9306 "Babe" Leopold.

COMMUNITY CHEST DRIVE OPENS OCT. 28

Next Tuesday, Wednesday and Thursday, October 28, 29 and 30, have been set as the dates for the campaign to fill Portsmouth's Community Chest ready for the needs of the winter. J. F. Taylor will be in active charge of the campaign and will be assisted by about 30 committees from the various organizations of the city.

The goal is $65,000 and the committee is confident that with a whirlwind campaign this amount can be raised in the three days set aside for the drive.

Representatives from the various luncheon clubs of the city and from the Business and Professional Women's Club will meet at the Chamber of Commerce tonight at 7 o'clock to complete plans for the campaign.

Preservation of Initiative and Enterprise Primary Thing To Do, Says President

WASHINGTON, D. C., October 23.—(By the Associated Press)—Preservation of initiative and enterprise is the "primary thing which we have to do in our country, President Coolidge today told the executive committee of the New York Business Men's Republican Association, which called at the White House. Freedom of initiative and enterprise carries with it, the president said, an obligation upon every business establishment to give "service" as well as goods to consumers.

Declaring the economic system of the government "fundamentally sound" the president criticized those who "emphasize out of all due proportion" its abuses. Correction of these abuses, he held, lies in the hands of those administering commerce and industry and only they, he added, can prevent the necessity of government intervention.

"Already they have made great advances in this direction," he continued. "Their sense of responsibility has made steady growth during the last two score of years. We no longer hear the expression of indifferent attitude towards the relation of business to the people. The merchants and the manufacturers today are seeking to deliver something besides their goods and they are delivering it with pride. That new something is the sense of service to the community.

"These are the lines of real progress. To tear down a system under which so much of genuine progress has been accomplished in so short a period merely because the minor defects that have not yet been entirely eliminated, would be a policy of destruction. We need not fear that the American commonwealth will commit itself to such a policy. It is the long expressed genius of the American people to build up, to construct. That genius was never more vigorous, never more intent on exercising itself than now. It will still continue to be supreme in our country.

Local Students Are Placed On State Debating Team

Miss Evelyn Campbell, of Eighth street, and Miss Ruth Lloyd, daughter of Dr. and Mrs. D. J. Lloyd, of Sixth street, have won places on Ohio State University's negative debating team, according to word from Columbus today. Both young women are graduates of the Portsmouth high school and well known in the city.

Car Stolen; Recovered

D. W. Keadle, of 1226 Summit street, reported to the police last night that his Essex coach was stolen from in front of his residence. The car was found parked on John street this morning in good condition, it evidently been taken by joyriders.

Allen, New Boston Councilman, Resigns; Going to Cleveland

Joseph Allen, well known citizen of New Boston, is leaving tonight for Cleveland to make his future home. He expects to land a position with the Otis Steel company there. Mr. Allen, employed at the Portsmouth Works, Wheeling Steel Corporation for ten years recently resigned as general foreman in the open hearth department. He is a Republican member of Council and Council will act on his resignation tonight at an adjourned meeting. Mr. Allen formerly held the office of treasurer of the village. His family moved recently to Cleveland. The family has many friends in New Boston who are sorry to have the family leave the village.

GOITRE REMOVED

For Dayton Lady Four Years Ago. Never Bothered Since. A Liniment Did It.

Mrs. Louisa Will, 228 Gettysburg Ave., Dayton, Ohio, says she will tell or write how in two days she commenced getting relief from goitre by using Sorbol-Quadruple, a stainless liniment.

Sold by all drug stores, or from Sorbol Company, Mechanicsburg, Ohio. Locally at Stahler Drug Co.—Advertisement.

Knights Will Attend Rites

All members of Calvary Commandry are requested to meet at the Temple in full uniform Friday afternoon at one o'clock to attend the funeral of Knight Edward D. Funk, at New Boston at 1:30 o'clock.

Her Mark

Galli Curci cuts her initials in a tree in Green Park during her recent visit to London.

Brother, Mourned As Dead,

Had Not Been Heard From For 28 Years

Calls on Local Relatives

O. L. Prediger, 1511 Third street, received a tremendous surprise yesterday, when his brother, Charley Prediger, whom he had given up for dead, walked in to pay a visit.

Mr. Prediger had not seen his brother for 28 years and had long since mourned him as dead.

The brother has been located in Marysville, California, where he is manager of a ranch. He will visit O. L. Prediger for a few days before returning to his work in the West.

Start Work On West Side Road

State highway forces have started work on the Ohio river road east of Buena Vista. The east end of the work will be near the George McCormick farm, four miles from Buena Vista and will extend into the village. The road will be graded and filled with gravel for the winter. Farmers are already at work moving back their fences so the road may be widened in many places. Today a big tree cut down by the road workers fell against a telephone pole, breaking it down with all wires that connect Buena Vista with the city.

This leaves an unimproved stretch of about two miles from the end of the paving to the gravel and it is hoped that this two mile stretch will be paved next year.

Gets Up Early To Nab Speeders

Officer Charles Clowe received a tip a few days ago that speeders were burning up the road on Gallia hike early in the morning between here and New Boston. He went out before the frost had disappeared this morning and landed three men, who are now charged with speeding. The alleged speeders gave the names of C. E. Weaver, 22, of 1147 Second street, R. E. Trout, 25, of 1651 Eighth street, and Albert Hike, 27, of 718 Court street.

SOCIETY

Bishop Brenton Badley and Mrs. Badley of Calcutta, India, and Mrs. Harlan Rend of Okmulgee, Oklahoma, are visiting at the home of Mr. and Mrs. John T. Breece of Eighth street.

Stop Itching Eczema

Penetrating, Antiseptic Zemo Will Help You.

Never mind how often you have tried and failed, you can stop burning, itching Eczema quickly by applying Zemo. In a short time usually every trace of Eczema, Tetter, Pimples, Rash, Blackheads and similar skin diseases will be removed.

For clearing the skin and making it vigorously healthy, always use Zemo, the penetrating, antiseptic liquid. It is the one dependable treatment for skin troubles of all kinds. Trial bottle 25c, large size $1.00. Zemo Soap, antiseptic and healing, 25c. All druggists.

Dangerous Varicose Veins Can Be Reduced

Never mind what people say, if you have varicose or swollen veins, and want to reduce them to normal, go to Fisher & Streich's Pharmacy and ask for an original two-ounce bottle of Emerald Oil (full strength). If they haven't it, they can get it.

Apply it to the enlarged veins as directed and improvement will be noticed in a few days. Continue its use until veins return to normal size. It is guaranteed to reduce swollen veins or money back, and also to reduce swollen glands, goitre and wens.—Advertisement.

WILL TAKE OFF ALL EXCESS FAT

Do you know that there is a simple, effective remedy for overfatness, one that may be used safely and secretly by any man or woman who is losing the slenderness of youth? It is the tablet form of the now famous Marmola Prescription. Thousands of men and women each year regain slender, healthful figures by using Marmola Tablets. You, too, can expect to reduce steadily and easily without going through long sieges of tiresome exercise and starvation diet. Marmola Prescription Tablets are sold by all druggists the world over at one dollar a box, or you can secure them direct from the Marmola Co., General Motors Bldg., Detroit, Mich., on receipt of price.—Advertisement.

Park Plan, Thursday, Saturday
10c — DANCING — 50c
Tuesday class 7:30-9:30
C. & D. DANCING ACADEMY
7th and Chillicothe
ALWAYS GOOD MUSIC

Auto Storage

Fireproof Steam-Heated Garage.
Day, Night or Month

Glockner Chevrolet Co.
2nd and Chill. Sts.

The National Millinery

"Priscella Dean Kid Hat"
200 new pretty kid hats, al genuine Precilla Deans Ribbons, Tassels and Feathers.
$1.95, $2.95, $3.50

Portsmouth's Largest, Cheapest And Best Millinery Store

Satin Hats
New Satin Hats "Just arrived from New York."
$7.50, $8.50, $9.50

Why Are We Always Busy? Value — Nothing But — Value

One Day Millinery Sale

$1.95

New Dress Hats
New Street Hats
New Tailored Hats
New Sport Hats
Panne Velvets
Lyons Velvets
Combinations
Felt Hats

Brown, Black, Wood, Pheasant, Brick, Green, Navy, Copen, Mist, Tan, Grey

Values up to $7.50

REMEMBER FRIDAY ONLY

Large and Small Hats. Misses' and Matrons' Hats.
Every Smart Color and Shape.

The National Millinery
Portsmouth, Ironton Harry J. Sheaman

Chrislian

(Continued from Page One)

Tsao Kun-Wu regime is threatened on several sides and there is no indication that help from the south where Wu's allies recently expelled the Chang follower Lu Yung Hsiang from Shanghai, may be expected.

The southern leaders apparently are jealous of their own sectional power and have no intention of weakening their strength by sending aid to Pekin. The present situation would indicate a general breaking up of the rival Chinese forces into even smaller groups with each leader fighting for supremacy in his own territory.

Chang Tso Lin now occupies the whole of Manchuria and was overrun a large part of North Chi Li. If he has effected an alliance with Feng Wu Hsiang a return of Manchu power power in Pekin might be possible.

SWEET CIDER
For Your Hallowe'en Party
Order by the gallon or more
C. W. REINOEHL
Sciotoville 906-K
Or see me at Stand No. 23
City Market

CORSET PARLORS
Fitted up new throughout. For information or engagements call 657.
L. B. Shoenberger
Spirella Corsetiere
521 Market Street

Ends Her Neuralgia—Due to
Pyorrhea

The poisonous pus from sore, bleeding gums infects the entire system. Then you get rheumatism, neuritis, neuralgia, stomach disorders. It does not pay to let Pyorrhea go unchecked—and it is unnecessary now that you can get Jo-Vex. Here is what a Lakewood, Ohio, woman wrote us: "The first night I used your Jo-Vex it stopped my neuralgia which was caused by Pyorrhea. The second day the bleeding of the gums stopped and the fourth day there was a pronounced tightening of the loosened teeth. (Signed) Beatrice Garcey, 17833 Northcliff Drive."

Jo-Vex is easy to use and inexpensive. Sold on money-back guarantee by most druggists, especially Fisher and Streich and Wurster Bros.—Advertisement.

ANOTHER OPPORTUNITY TO VISIT WASHINGTON, D. C.
via
C&O
at special rate of
$23.20
Tickets on sale Nov. 6th, good for return until Nov. 15th. Call phone 44 for reservations. City Ticket office 816 Fourth St.

More Miles of Foot Comfort
You can enjoy long hikes in the bracing fall air if your feet are not pestered with aching corns.
NYAL Corn Remover
helps make walking easy. A few applications and the corn can be lifted out with the fingers.
Handy package — easy to apply.
Only 25 cents a bottle
Stahler Drug Co.
Portsmouth, Ohio
208 Market St.

Juniors Attention!

All members of New Boston Council No. 288 Jr. O. U. A. M. are to meet at hall, 1 P. M. Friday evening and march in body to the home of Bro. E. D. Funk for funeral.

IT'S THE SOAP
Not The Machine
WERK'S WASHING MACHINE SOAP
functions so readily in ALL washing machines that you instantly recognize the difference. A new soap especially prepared for your washing machine by
THE M. WERK CO., Cincinnati, O.
Established 1832
Makers of Famous TAG SOAP
Look For The Big Round Blue Package

READ THIS CAREFULLY

This cut is an exact reproduction of the shoe and here are the specifications:: Genuine black glaze kid bluchers, two full all solid leather soles, leather insoles, counters and boxes, sailcloth linings, rubber heels, — made over the famous foot-form last that gives five toes plenty of room for a vacation from cramps. Absolute shoe goodness in every pair. Now think of it men, a shoe made like this at the low price of eight-fifty.

Boys' School Shoes
FRANK J. BAKER
The Sleep'ess Shoeman
845 Gallia Near Gay

Terms If Desired
Vacuette Non-Electric Vacuum Cleaner

Non-Electric Vacuum Cleaner
We sell the Vacuettes with justice and pride, that your rugs be preserved and beautified.
For courteous demonstration, write or phone us that we may show you features in the 1924 Model Vacuette DeLuxe. Results never before achieved in Vacuum Cleaners. In lightness and quietness of operation it has no equal. Needs no oiling or greasing and mechanism is guaranteed for five years, too.
VACUETTE SALES AND SERVICE
A. F. TRUDELL, Dist. Mgr.
1132 Kinney's Lane

Knitted Top Coats

$25.00

An unusual Top Coat value for $25, these coats are strictly all wool — well tailored and sell in some stores for three to five dollars more.

$28 $30 $35

At these three prices we show imported and domestic fabrics, staple and fancy patterns — in fact everything a person could ask for in men's light weight overcoats.

Hall Bros. Masonic Temple Chillicothe And Fourth Sts.

OBITUARY

Kepner H. Taylor, Sr.

Death about 7:20 o'clock this morning claimed Kepner Harrison Taylor, Sr., resident of New Boston, for more than fifty years, the final summons coming in Hempstead hospital, where he had been a patient for more than five weeks. Mr. Taylor, a cripple since a boy, suffered a stroke of paralysis last November. He suffered a second stroke three months ago and a third one last Sunday. Since Sunday he had been in an unconscious condition, relatives being notified on that day that the end was near. For the past three years Mr. Taylor had been making his home with his son, Frank G. Taylor, 4317 Rhodes avenue, New Boston.

Had he lived until April 29, he would have been 70 years old. He was born in Shamrock, O., and moved to New Boston when he was a boy. The old Taylor farm was for years what is now Peebles addition. Later Mr. Taylor owned considerable property just east of Millbrook lake, where the old race track was located, and what is now the site of the steel plant blast furnace. He lived on Gallia street just east of Millbrook lake for many years.

Several brothers and sisters survive as follows: William H. Taylor of Muncie, Ind.; Mrs. Ella Nelson, Billings, Oklahoma; Mrs. Lola L. Basham, Myers Falls, Wash.; Mrs. Elizabeth R. Watt, Columbus; Mrs. T. M. Patterson, 2015 Franklin Boulevard; and Frank G. Taylor, New Boston.

From 1:30 Friday afternoon to Saturday morning at 9, the remains may be viewed at the Windel funeral parlor on Offnere street. Saturday morning the body will be taken to the home of Mrs. Patterson on Franklin Boulevard, from where he last rites will be conducted Saturday afternoon at three o'clock, with Rev. W. H. Phelps of the Second Presbyterian church in charge. Burial will be in Greenlawn.

Mrs. Anna Hughes Stout

The funeral of Mrs. Anna Hughes Stout, who died early Wednesday morning at her home in Sciotoville, will be held from the home tomorrow afternoon at two o'clock, with Rev. W. H. Overstreet of the Berean Baptist church in charge. Interment will take place in the Wheelersburg cemetery.

Larcamp Funeral

Funeral services for Paul Eugene Larcamp, 9 year old son of Mr. and Mrs. Fred Larcamp, who was killed in an automobile accident Sunday, were held from the home, 1717 Twelfth street, yesterday afternoon with Rev. E. H. Dailey officiating. Pall bearers were William Larcamp, Charles Cabiness, Joe Harris and William Nageleisen, uncles of the lad. As the casket was borne from the house the following playmates formed a line flanking the walk on either side with baskets of flowers: Katherine Cabiness, Zilpha Johnson, Louanna Harris, Howard Larcamp, Robert Larcamp, Leslie Greshel, Wilton Greshel, Janet Karl and Edna Bennett.

Interment was in Greenlawn.

Mrs. Nancy Stewart.

Mrs. Nancy Stewart, a former Portsmouth resident, passed away Tuesday afternoon, October 21, at the home of George Trumbo, Haverhill, where she had made her home the past ten years. Funeral services were held this afternoon at 2:30 at the Haverhill M. E. church, with the Rev. Mr. Lamb in charge of the services. Burial was made in Woodlawn cemetery, Ironton, O.

Janet Rosalie Kelley

Janet Rosalie, year old daughter of Mr. and Mrs. Charles Kelley, 1404 Twelfth street, died at 9:30 Wednesday night, following a two weeks illness of complications.

Besides her parents, the child is survived by five brothers and sisters, Mary Florence, Howard, Sarah Margaret, Clarence Boyd, and Virginia; two step-brothers, Isaac and George; and one step-sister, Mrs. Nanny Mae Oliver, of Indianapolis.

Funeral services will be held from the home Friday afternoon.

THE EMRICK CO.
UNDERTAKERS
LIMOUSINE AMBULANCE SERVICE
Personal Attention
Phone 33 1144 Gallia

GEORGE PFEIFFER
Funeral Director
And Embalmer
Phone 96
Eighth and Chillicothe Sts
Miss Anna Pfeiffer
Embalmer

LYNN
Undertaking and Embalming
A. P. SMALLEY,
Assistant
Years of good service speaks for itself
PHONE 11
Ambulance Service

AL. WINDEL
FUNERAL DIRECTOR AND AMBULANCE SERVICE
Funeral home at 1503 Offnere street, no charge. Branch office 625 Third St. Phone 183.

Former Local Citizen Killed In Automobile Accident

Word was received from Marion, O., today conveying the news of the death of a former well known citizen of this city, William Winter, 40.

He was injured in an automobile accident near Marion and failed to regain consciousness, passing away in a Columbus hospital, where he was taken after the accident. His machine turned over and Mr. Winter was pinned beneath it. He was a son of Mr. and Mrs. B. F. Winter, well known residents of Marion.

In addition to his parents he leaves his wife, Mrs. Belle Bruce Winter and seven children. He also leaves two brothers, Ben and Eugene and three sisters: Mrs. Albert Little and Mrs. George Henry of Marion and Mrs. M. J. Smith of Linden avenue, this city.

Mr. and Mrs. Smith left yesterday for Marion to attend the last rites of Mr. Winter.

Road Boosters Shaping Up Financial Needs; Confer Here

Executive Secretary W. A. Asdorf of the Ohio Good Roads Federation and G. M. Anderson, Division Engineer of Chillicothe representing the State Highway Department met this morning and afternoon with the Scioto county commissioners and representatives from the Boards of Commissioners in Adams and Lawrence counties at the local court house.

Senator Alsdorf is making a tour over the state holding these conferences to ascertain the financial requirements for the road program mapped out in each county for next year. The Ohio Good Roads Federation will then be prepared to go before the Finance Committee of the Ohio Legislature and make a plea for large appropriations that will allow the carrying out of the road improvements planned in each county. With information obtained in these conferences the officers of the Federation will be better enabled to present their plans before the Finance Committee of the Legislature.

NOTE GIVEN BY SENATOR FALL TO DOHENY IDENTIFIED AT GOVERNMENT HEARING

LOS ANGELES, CALIF., October 23.—(By the United Press)—A note, attorneys said former Secretary of the Interior Albert B. Fall gave E. L. Doheny, Sr., in exchange for $100,000 withdrawn from the Blair and Company Bank, New York, was identified today at the hearing of the government's suit contesting the Pan-American Oil Company's leases on the California Elk Hills Naval Oil Reserve.

The note, an exhibit at the senate oil reserve inquiry last spring, was identified by Ernest K. Hill, acting secretary of the public lands committee during the senatorial probe.

Hill said he was positive the note was Fall's, although Fall's signature was missing.

Hill and Theodore Mack, a stenographer identified handwriting on the note as that of Fall.

J. E. Brown, vice president, and cashier of the First National Bank, El Paso, Texas, was questioned regarding a $7,500 deposit Fall was said to have made December 7, 1921.

BUSINESS SECTION OF MIAMI, ARIZ., IN FLAMES

MIAMI, ARIZ., October 23.—(By the United Press)—The business section of Miami, Arizona's largest copper camp, was in flames today and destruction of the entire town feared.

The fire started at 9:15 o'clock and spread rapidly throughout the business section.

Every available man was fighting to save the residence district.

Mr. Kennedy Visits Grange Fair, N. & W. Shops; Is Confident That He Will Win

E. H. Kennedy, Democratic nominee for Congress from this district, divided his time today between attending the Community Fair near Powellsville and the N. & W. shops in East Portsmouth. He spent several hours in behalf of his candidacy in Waverly Wednesday and spoke in Buena Vista last night.

"I am meeting with encouragement from all sides and feel sanguine that I will be returned a winner at the November election," Mr. Kennedy said Thursday. "The electors are entitled to a change and will get it."

School Bus Overturns

CLEVELAND, O., October 23.—(By the United Press)—Two children were reported killed and 18 injured, when a school bus overturned late today between Cleveland and Lorain.

Negro Held To Grand Jury

James Mitchell, negro, denied guilt of breaking into the American Railway Express company barn in the North End and stealing two hound dogs valued at $100, on the night of Sept. 21, when in Municipal court Thursday but the evidence as against him and Judge Sprague held him under $500 bond for grand jury action on a charge of burglary.

Mitchell admitted having sold one of the stolen canines to Frank Tinsley, negro, of Eleventh street, for $5, but he was unable to satisfactorily explain how he came into possession of the dog. He claimed to have found the canine wandering about the streets.

Rufus Hardy, negro, who was held in connection with the theft of the dogs, was dismissed.

President's Speech On Radio Tonight

WASHINGTON, D. C., October 23.—(By the Associated Press)—President Coolidge in his address tonight before the chamber of commerce, is expected to make his last extended address of the campaign and to summarize his views on government affairs. Preparations have been made to radiocast the address to every section of the country. He will start speaking about 9:30 p. m. eastern time.

Retail Lumber Dealers Elect

ATLANTIC CITY, N. J., October 23.—(By the United Press)—The National Retail Lumber Dealers' Association, will oppose any lessening of the power of the United States supreme court, according to a resolution passed during their annual convention which closed here today.

Frederick L. Lowrie, Detroit, was elected president of the association. Elected were R. F. Mestayer, New Orleans; Edward Hamilton, Newark; E. Brucke Hill, Pittsburgh, and Charles Schwartz, Naperville, Ills.

Local Teachers Will Attend Athens Meeting

The high school will be closed tomorrow all day as many of the teachers will attend the annual convention of the Teachers' Association of Southeastern Ohio at Athens Friday and Saturday. Supt. Frank Apple, R. H. Erwin, Sciotoville supervisor; Miss Josephine Banta, Miss Harriett Scarff, Miss Margaret Ricker, and Miss Lucille Graham, Portsmouth teachers, are on the program. H. H. Eccles, principal of the high school, is president of the association.

Teachers from this section of the state will also attend.

Mr. Rickey Ill

Edward Rickey of the Excelsior Shoe company is detained from his work by illness.

Were Prepared for Highjackers

CHILLICOTHE, O., Oct. 23.—James Adams, 42, and R. C. Baker, 54, Lawrence county men, were evidently taking no chances with highjackers or officers grabbing off their supply of hootch. When arrested heer last night with three gallons of moonshine in their car a loaded pump-gun and a revolver were also found in their possession.

Mr. Hard to Address Rotes Tonight

Members of the Rotary Club will be addressed at their meeting tonight at the Elks' Club by the Hon. Charles E. Hard, who will talk on his three years' experience in the White House, where he served as personal secretary to the late President Warren G. Harding.

Failed To Arrive For Local Meeting

Republican headquarters here has received no word as to why Mrs. Ruth Mosher Place and Miss Rose Moriarity, who were to have spoken on the program with Harry L. Davis last night, failed to reach here in time to keep their appointment. Both women spoke at Wellston yesterday afternoon, following Davis' address there at 4 o'clock, but had not reached Portsmouth by the time the meeting here was concluded.

Former Local Woman Is Hit By Auto

Mrs. Grace Walker of Cincinnati, who formerly resided in Portsmouth suffered a broken arm and concusions about the head yesterday when knocked down by an automobile in Cincinnati. The accident happened while she was crossing a street. Her husband, Thomas Walker was a former local shoeworker.

Will Entertain At The Preserve

Deputy Game Protector Frank Vorhees will entertain Mayor Ralph Calvert, Prosecuting Attorney Anslem Skelton, Hugh Rudity, Harry Doerr, Russell Haley, Kenyon Johnson, Harry Miller, James E. Withrow and William Harris at the Game Preserve tonight.

Is Convalescing

Mrs. Lyda Finner who has been seriously ill for some time was reported resting comfortably today.

Big Truck Hits Coupe

A Ford coupe driven by Frank Beehler, of the Finney & Finney insurance agency, had both rear tires punctured, tire carrier bent and left the rear end of the coupe on Gallia street, near Glenwood avenue, New Boston. Both machines were going east on Gallia. The coupe was knocked 33 feet by the impact.

Grocers Back From Meeting

Walter Doerr, Ben F. Stewart and I. B. Thompson, local grocers returned Wednesday night from Cincinnati where they were in attendance at the 25th annual convention of the Ohio State Association of Retail Grocers and Meat Dealers. Other local delegates remained for the Thursday session of the convention. The three who returned last night reported royal entertainment provided by the Proctor Gamble Company.

Three Speeders Are Fined

Three speeders were penalized by Judge Sprague in Municipal court today. Elden Stroud and George Anderson were assessed $5 and costs each and deprived of their right to drive for thirty days, and P. E. Trout was let off with a $5 fine and a warning to be more careful in the future.

John Holmes, 1013 John street, pleaded not guilty of reckless driving and speeding and his hearing was continued to give opportunity to bring witnesses into court. The complaints were led by James Wallace and grew out of a collision between the automobiles of the parties, which occurred on Scioto Trail Sunday night.

Grotto Dance November 7th

November 7 is the date announced for the second of a series of dances to be given this winter by the Patrol of Yezdigerd Grotto. The dance will be in Baesman's Academy, Winter Grden. Tickets forthe dance will be placed on sale in a few days.

Susnell Has Match in Lima

Mr. and Mrs. Frank Susnell and daughter, Maxine, will leave tomorrow for Lima, where they will visit Mrs. Susnell's parents for a few days and where Frankie will train for his bout next Wednesday in Lima with Reamer Roberts, of Cincinnati.

By M. QUAD, Jr.

Copyright, 1924, by The McClure Newspaper Syndicate

BOWSER'S GREAT PRIZE

He Buys An Antique At Auction, But It Wasn't Appreciated

JUST as Mrs. Bowser was leaving the house to go shopping the other afternoon, a furniture-van drove up and the driver began consulting a paper. Apparently satisfied that he had arrived at the right address, he got off and began rolling up his sleeves in a business-like manner.

"What is it you want?" asked Mrs. Bowser, who had reached the front gate by this time.

"Nuttin' I kin git," he replied with a sigh. "Ain't no use wishin' fur a beer any more."

"I mean, what are you delivering here?" she queried. "We haven't ordered anything in furniture."

"Sure you have," disputed the fellow as he began to untie the ropes around the van. "I got a hull lumber-yard for this number."

"You're at the wrong house," Mrs. Bowser informed him. "Don't unload anything here, for you'll only have to take it away again."

He paid no further attention to her, but went on with his work, while Mrs. Bowser wondered what to do in such a matter. She had just decided to call Mr. Bowser by phone when he suddenly appeared on the scene with a broad smile on his face.

"Well, it's come, I see," he chuckled. "I was in hopes to get here before it arrived to enjoy your shouts of delight, but it's still time to hear them."

"What are you referring to?" asked Mrs. Bowser.

"Why, to the pleasant little surprise I have for you," he replied. "You happened to mention the other evening that our spare room was badly in need of a new bed. Like a dutiful husband I hustled around this morning and purchased one."

"But I was just this minute going to a bed-sale down-town. A man knows nothing about buying such things."

"Oh, is that so?" bristled Mr. Bowser. "Say, I was buying beds before you were old enough to sleep on one. You'd get nicely fooled, you would, in trying to tell real mahogany from pine or maple. Not one woman in a million could do it."

"Don't tell me you have bought a wooden bed."

"Certainly I have. This morning I happened along to where an auction sale of furniture was in full blast. Remembering what you had said, I stepped in to see what they had in beds. This wonderful bedstead was going for a song and I only had to chirp once to get it. What are you looking so glum for?"

"Oh, I wanted brass or metal," she said with a sob.

"Well, you just wait until you see this wonderful piece of mahogany. It's the finest thing in beds you ever laid eyes on and there's a history attached to it. But let's have no more words about my great bargain just now, Mrs. Bowser. When it's all set up if you don't rave about it and apologize at the same time then I'll sell it for two or three hundred dollars and make some money on the deal. Have Bridget clean out the spare room while I give this fellow a hand."

Mrs. Bowser went in to shed tears of disappointment and prepare for the worst, while he went out to gloat over his purchase. It took nearly an hour to get that bed to the spare room. The head of it stood about seven feet high and resembled the side of a house. Every door it was wedged through showed marks and bruises and the Bowsers' hall looked like it had been swept by a cyclone. When the pieces had finally reached their destination the puffing Mr. Bowser said:

"By George, but there's a bedstead, Mrs. Bowser, good enough for a King to lay his royal person on. Feel of that wood—give those carved legs the once over—study this masterpiece in bedsteads and familiarize yourself with mahogany so that you'll know the real article after this. By George, but just think of capturing that massive piece of furniture for only $15."

"That's just the trouble," sighed Mrs. Bowser. "It's so massive no guest could even squeeze in the room with it, and if your country cousins ever hear that we've got a bed big enough for an army to sleep on they'll make their home here. How I wish you had left this matter to me."

"You'd have got cheated, of course," replied Mr. Bowser with a superior air. "By George, woman, but do you realize that you are in the presence of a bedstead that Marie Antoinette once slept on?"

"Well, maybe once, but never the second time."

"Yes, sir, and it was a wedding present to her from either Charlemagne or King Louis when she married — or — Mr. Antoinette," declared the wrecker of historical facts. "Doesn't it awe you to think of it?"

"Not one bit!"

"No, you're peeved because you couldn't go bargain-hunting," growled Mr. Bowser. "Nothing would awe you until a guest fell through some cheap metal bed you bought and broke his neck. Did Napoleon or Columbus sleep on metal beds?"

"They didn't make them in those days."

"Well, probably not, but if it hadn't been for perfect rest on beds like this America would still be undiscovered and Napoleon would never have been able to win a battle every morning before breakfast. Look at Captain Kidd—no, I mean Nero. If he—"

"Let's not talk any more about it," interrupted Mrs. Bowser with a twinkle in her eye. "Go ahead and set it up and when you are ready for that pleasant little surprise you spoke of, why give me a call."

With a sly wink at the hired girl, Mrs. Bowser and the smiling Bridget left the room, and Mr. Bowser was alone with his great historical prize. The supreme effort of his life was at hand. He realized that fact within a very short time. He hadn't bought a ten-story building, but something almost as hard to handle, especially when he made the mistake of first adjusting the castors, and the noise and cuss-words that came from that room when Mr. Bowser and the head-board fell and tussled and came to death-grips brough Mrs. Bowser on the run.

"Please don't kill yourself on account of Marie," she advised. "You are making enough racket to bring the police and a crowd is beginning to gather in front of the house."

"I'll set up this blamed bed or die in the attempt!" vowed the red-faced Bowser.

"It can't be done in this small room," declared Mrs. Bowser. "Just see how you have knocked the plaster down already. Do try to sell it and get a smaller one."

Here was Mr. Bowser's way out of a terrible dilemma. Although one eye was full of plaster he saw his chance and was quick to grasp it. He had known for the last five minutes that he had tackled too big a job and was fearing the ridicule and sarcasm to follow.

"That's a mighty fine sensible suggestion," he replied with a sigh of relief. "I'll probably get $200 for this prize. Where's my hat?"

After a walk of several blocks Mr. Bowser turned into a furniture store. It was crowded, but he had no time to wait when he had come to offer the propietor such a bargain. Elbowing several customers aside he said:

"Say, my man, I've got a valuable Marie Antoinette bed for sale and have decided to give you first chance at it. There's enough mahogany in it to build a whole suite of furniture if you don't want to sell it for a beadstead."

"So you're the fellow they stung, eh?" laughed the proprietor. "I thought I remembered your face."

"What do you mean?" demanded Mr. Bowser.

"Why, I was at that auction-sale, too," replied the furniture-dealer. "Say, they've been trying to get rid of that junk for ten-years, but no one would bid on it. You looked so easy that they tried it once more for luck and finally got it off their hands. I wouldn't cart it away from your house for less than $10."

Mr. Bowser never remembered how he got out of that store and away from the tittering audience. It seemed miles to the front-door and he was dazed until he reached home. Then he entered the house without a word, curtly motioned Mrs. Bowser aside, and clattered down cellar like a man bent on destroying a nation. When he returned and marched for the spare-room he carried the following:

One axe.
Three hammers.
One crowbar.
One saw.
One chisel.

One disposition to rend and tear and annihilate anything in his path.

Quietly he closed and locked the bedroom door. Then came a wild warwhoop, followed by the noise of hammering and sawing and splintering of wood. It lasted for half an hour. When matters had quieted down a bit, Mrs. Bowsers got up enough courage to tiptoe upstairs. In answer to her knock he opened the door, waved a hand at the wreckage on the floor and said:

"There you are, woman! The bed given Marie Antoinette by what's his name is gone forever and I hope you are satisfied!"

"Perfectly," she assured him, "and you are the best husband in all the world. We needed a load of kindlings badly and you have gone to no end of trouble in the matter. What would we do around here without a thoughtful, obliging husband like you."

Suddenly finding himself a hero, Mr. Bowser gasped and gurgled and forgot to tell Mrs. Bowser that his lawyer was in an aeroplane bound for her lawyer's office to arrange for a divorce.

BOWSER

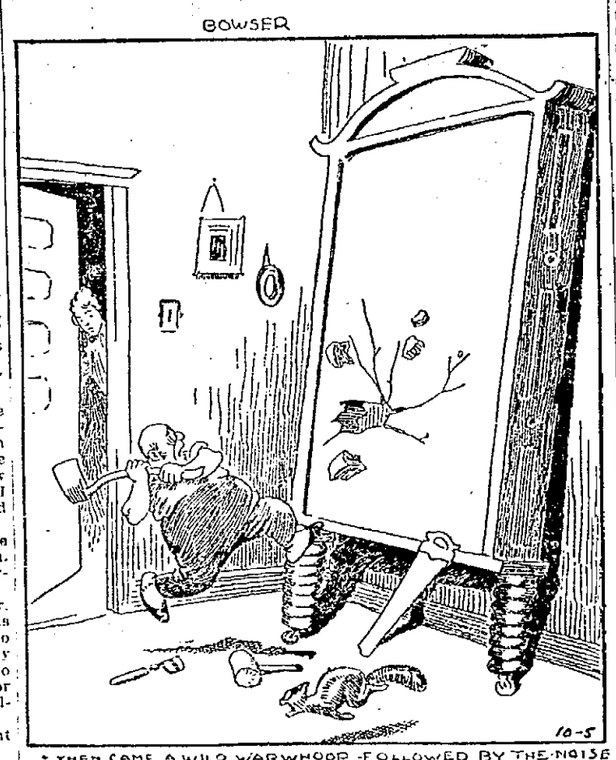

"THEN CAME A WILD WARWHOOP—FOLLOWED BY THE NOISE OF HAMMERING"

PERILS OF SELFISHNESS

Brotner Gardner Gives The Lime Kiln Club Some Food For Thought

"MY fr'ens," began Brother Gardner in addressing the members of the Lime Kiln Club the other evening, "de trouble wid dis ole world am dat none of us is satisfied. De pore man howls to be rich, de rich man yells to be richer, de fat man moans to be thin, de thin man prays to be fat, de man wid one wife wants two, de man wid two wives wishes he was dead, and dat yo' is. Everybody peeved and nobody happy.

"Last night I was at a water-millyun-party, where man is 'sposed to hev reached de very highest pinnacle of content and joy. He am 'sposed to hev forgotten everything else for de time bein' and said good-bye to his fam'ly and fr'ens. If he doan come-back alive dey know he died happy and dar is no regrets. Yere was a feast to make ole Nero turn in his grave wid envy; yere was man turned loose on de choicest food dat nature provides, but where, oh where, was de 'preciation and thanks for it all? I deeply regrets to say, my fr'ens, dat it wasn't dar.

"Arter eatin' my fourth millyun, not 'bein' so hungry, I sot and studied de busy guests and pondered deeply. Fust, my attention fell on Hailstone Smith. He was tacklin' millyun No. 6, lalk a sawmill destroyin' an oak, and his marvelous capacity not even extended. Was he de happiest man in de world, as he should be? No, sah. He dun gnashed and gnashed, but all de time he had one jealous eye on de sumptious silk shirt dat Hambone Johnson was w'arin', and dat spiled it all. Dar he was minglin' wid a load of juicy watermillyuns and no one to holler 'police,' but he jest scowled and sighed and longed for silk.

"'Spose dat Hailstone was rich 'nuff to w'ar sich shirts. Would he dun be content? No, sah. He would see some one wid a two-carat diamond or a solid gold watch and keep right on yearnin'. 'Spose he riz in de world of finance and could afford a sparkler. Would dat brung him joy? I'm afraid not, my fr'ens. Hailstone would dun long for planners and autermobiles and brick-houses and keep right on not being satisfied wid his lot in life.

"Next to cotch my eye was Codfish White, cleanin' up his seventh millyun and reachin' wid a steady hand for No. 8. Was he sittin' pritty, like he orter to, widout a care or worry. Not him. His capacity was dar all right, but his mind was soarin' on riches and he et and scowled and cussed bekase his million-dollar dreams nebber come true. He envied Giveadam Jones in a swaller-tail suit, and mos' likely Givedam sot and envied Hambone's power of destruction. Four y'ars ago dat man was witewashin' cellars and makin' $15 a week. He was happy. He was able to afford a pullet on Sunday and he could think of nuffin' greater for man to aspire to. Den wages took a jump, his income doubled and de mo' he got de mo' he wanted. To-day he takes home de appallin' sum of $50 every Saturday night, but can't sleep bekase he wants mo'.

"Arter sadly cogitatin' on dat case, my fr'ens, I peeked over in de co'nah where Midget Wheeler sot wid a wild look in his eyes. All his life he's begged to be let loose in a millyun-patch, wid all de dogs chained up. Yere was his wish as good as come true. All razzors had been checked at de doah and dar was nuffin' to stop him. But he couldn't make good. Arter one millyun he had to give up and watch de others in bathin' and he was de unhappiest little man on earth. Now he'll dun long for sumpin' else and it will turn out to be jest de same. When we think of de time he's wasted on water-millyun wishes it most makes us hope dat colic had grabbed him and removed an ungrateful dreamer from our midst.

"In annuder co'ner was Flapdoodle Jackson, one of de best-off colored men in dis community. Dat man has two mewls, four guitars, two sofas in his parlor and a bath-tub in his house. He goes to his barber-shop in de mawnin' wid yaller gloves and swingin' two canes. He w'ars out in de back two collars every day from holdin' his haid so high, but he knows he kin afford it and keeps right on. When he arrives at de shop dey bow low, sprinkle bayrum around and sot him down and shave him, and den he goes and plays pool 'till noon. In de arternoon he gits another shave, widout even handin' out no tips, and goes home for some mo' beauty sleep and a chicken dinner. But was dat colossus of finance and cinch so happy as he tore into dat banquet? No, sah. He smacked his lips and yelled for mo' millyun, but all de time he was figgerin' on two shops and three canes, and bekase he couldn't git 'em dat minit he grieved and longed and couldn't be content wid de mighty gifts already his.

"Yes, my fr'ens, many of us am ingrates and fools. We doan' take what we got and enjoy it, but must plan and figger on how to git mo' and beat de other feller. Ize reminded right yere of my ole Uncle Moses, who was b'on wishin' for mo', but died wishin' for less. Soon as dat man got a dollar, he wanted two; soon as he got two, he had a haidache 'till he got three, and dat's de way it went. Couldn't sot down and be content wid what he had, but must allus fret and stew for de impossible. What happened? Dar could be only one result from de selfishness of dis man.

"One day Moses left his home for de stable whar he worked. He had ot enough to satisfy two elephants. His pipe was filled wid good terbacker, dar was money jinglin' in his pockets, and dar was sweet-smellin' essence of peppermint on his handkerchief. De world looked on and sniffed and figgered dar was a prosperous and happy man and envied him, but de world was wrong. He wasn't happy. He wanted mo' and mo' and mo', and was so busy wishin' for it dat he forgot all about dynamite and earthquakes and chain-lightnin' and was kicked by a mewl. He sued for damages. He got $500 from de owner of dat animale wid de mischievous feet. Every man on de jury had bin kicked by mewls and dey reckoned Moses' bump was wuth at least dat amount.

"Now, was dat man happy as he should be? Did he gib a sigh ob content, put his fortune in de bank and stop his greedy wishin'? No, sah. He limped right into de stoah wid dat money and spent it all for pink-shirts, 'kase all his life he had yearned for a million ob dem, and den his troubles began. In de fust place he was took sick wid fever and chills. Dis come from gwine around all de time wid no coat and vest on so to show off dem shirts. He strolled around on de coldest days wid most nuffin on but pink, and dey say his laundry-bills was scandalous. In no time at all he got tired of pink and howled for blue or yaller and nobody could advise dat ingrate to be satisfied. One dark night he sneaked into de stable and begged Mistah Mewl to kick him twice, promisin' on his knees to divide any money de jury awarded. He figured dat if one kick would dun bring $500, two kicks would brung twice dat sum, and it was all gwine for blue shirts.

"Moses had made all preparations for his flight. He didn't dun miss one detail. He had de barn-doah wide open and an umbrella spread out to act as a parachute when he went skyward, but dat mewl knowed he was going to be cheated and fooled him. Moses went right frew a winder when de two feet landed and when dey picked up de remains he was where de color and texture of shirts doan mean nuffin 'tall. Moses had allus wanted to hit de high spots in life and dey all hoped he was satisfied at last.

"So, my fr'ens, dar's some bad examples for yo' to remember and cogitate on. Doan be laik dem. Take what yo' got and enjoy it, and if de other feller w'ars a better suit or a fancier shirt dan yo' kin afford, remember what happened to Uncle Moses when his lights went out. Avaricousness and greed and allus longin' for mo' am allus de sign dat ole man Calamity am on de way wid a big club and he suah to co'ner yo' and whack yo' a-plenty.

"I now appoints Cutey Jackson and Pickles Smith a committee of two to feed de goat and turn out de lights, and yo' may all consider dis meetin' busted right frew de middle."

The Day's News in Pictures

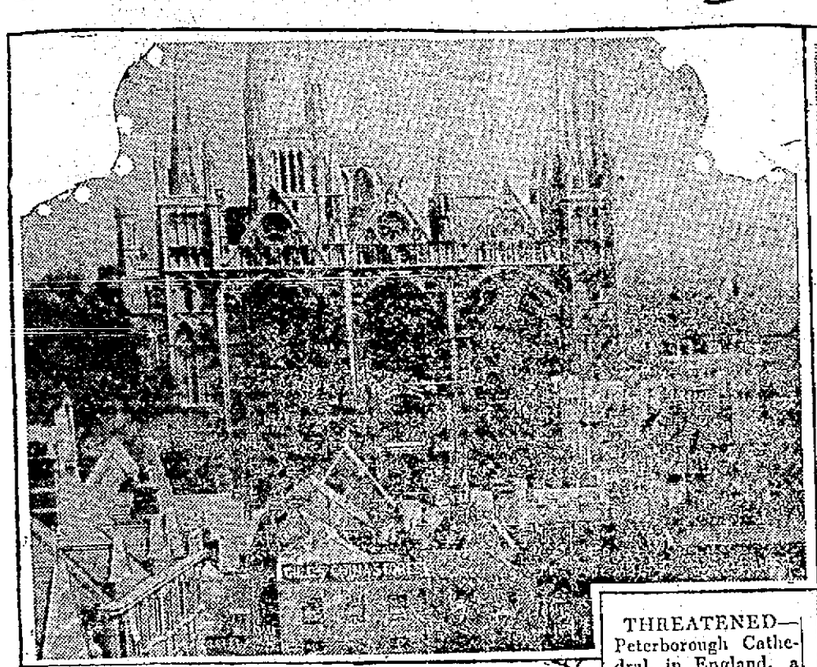

THREATENED—Peterborough Cathedral, in England, a beautiful specimen of Norman architecture eight centuries old, is in danger of collapse because of the ravages of "death-watch" beetles, which have attacked the oaken beams. Here Katherine of Aragon, first wife of Henry VIII, was married.

MODERN ADDITION—Has been made to Christ Church, Philadelphia, which Betsy Ross, Washington, Franklin and John Adams are known to have attended. It has just been equipped with a sprinkler system to protect it from fire. The pew occupied by Washington and his wife is in the center, and directly behind the pillar at the left is that of Betsy Ross.

WINDS WATCH ON THE RHINE—General M. L. A. Guillaumat, member of the superior war council of France, has been named commander of the French troops in Germany, succeeding General Degoutte, who asked to be relieved.

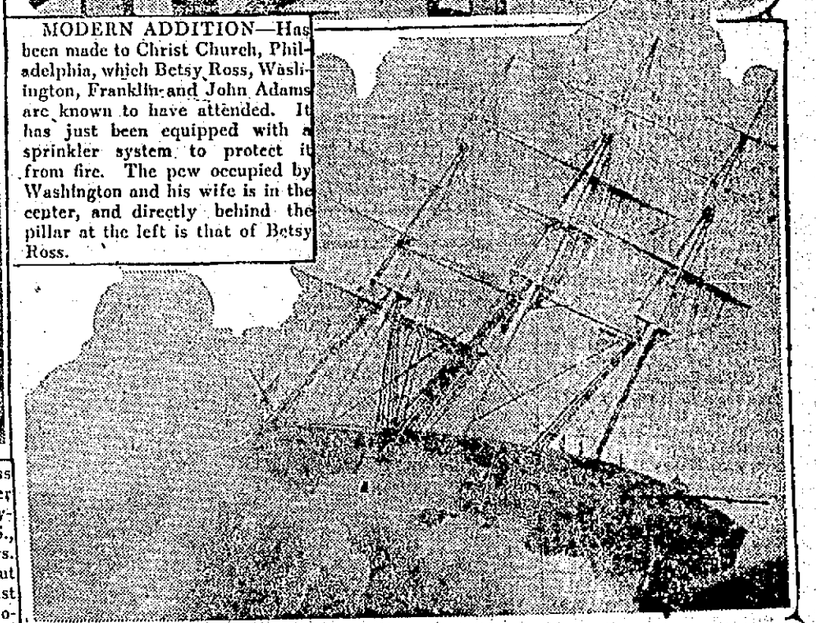

ART BY A CORN DOCTOR—This painting of a full-rigged ship, one that plied the seas between 1840 and 1860, was found in the old Winslow house, in Nantucket, Mass. It is being preserved as the work of Tom Joy, itinerant jack-of-all-trades and chiropodist. Several portraits from his brush are in existence.

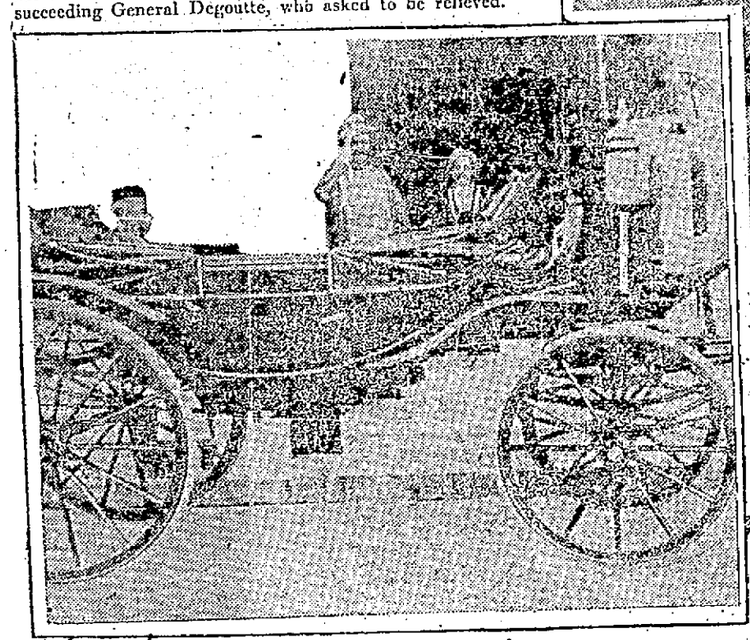

SULTAN OF ZANZIBAR—One of the few photographs in existence of this personage, showing him leaving the royal palace for an official inspection of a corner of his little domain.

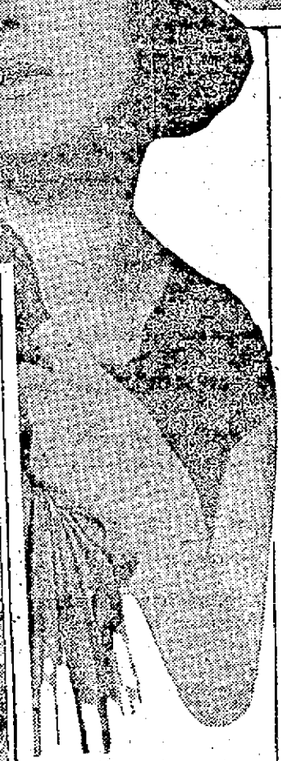

FROWNS ON JAZZ—Mlle. Yvonne Aurelle, famed Parisian dancer, says the modern trend in popular music is ruining the popular art of terpsichore.

INDIAN INVASION—Chief Bill Hulsiu, 90, led a peaceful "attack" on San Francisco to obtain funds for needy redmen. In the party were 200 Indians, representatives of 49 tribes.

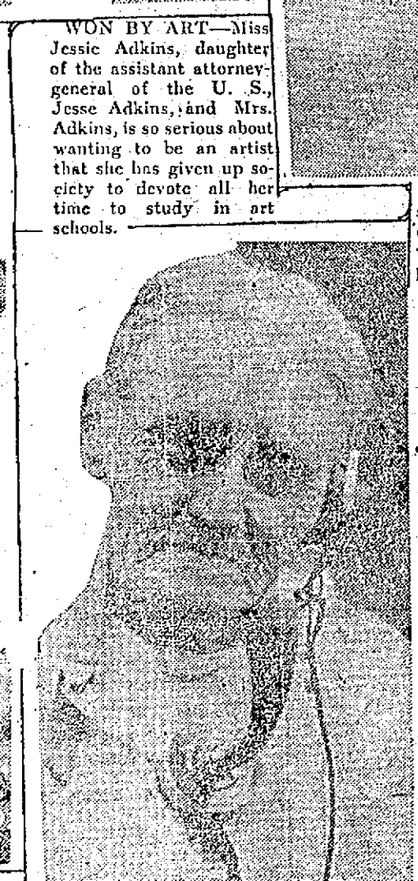

WON BY ART—Miss Jessie Adkins, daughter of the assistant attorney-general of the U. S., Jesse Adkins, and Mrs. Adkins, is so serious about wanting to be an artist that she has given up society to devote all her time to study in art schools.

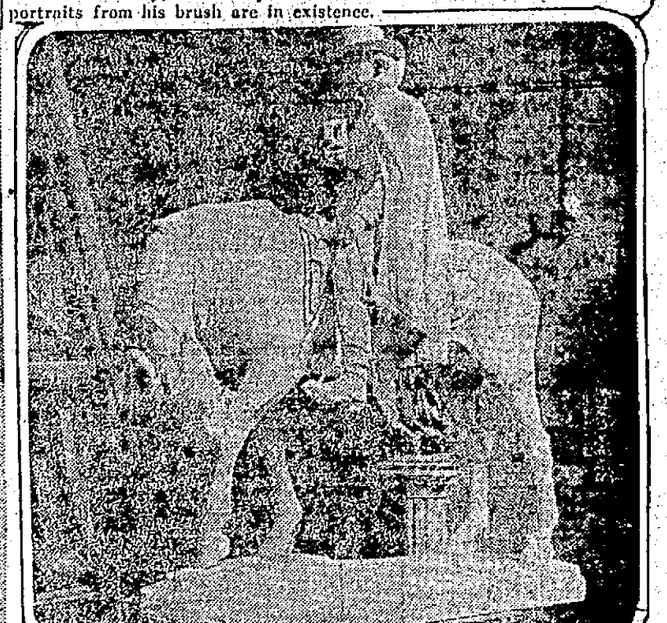

RECIPE FOR KEEPING YOUNG—Offered by Mrs. Lois Dwyer, 76, of Ashfield, Mass., New England's oldest telephone girl, is "have an interest in life."

IN MEMORY OF A PIONEER—Huge equestrian statue of Bishop Francis Asbury which now stands in Washington, D. C. It is the work of Augustus Lakeman. Bishop Asbury was the first leader of the Methodist church in America.

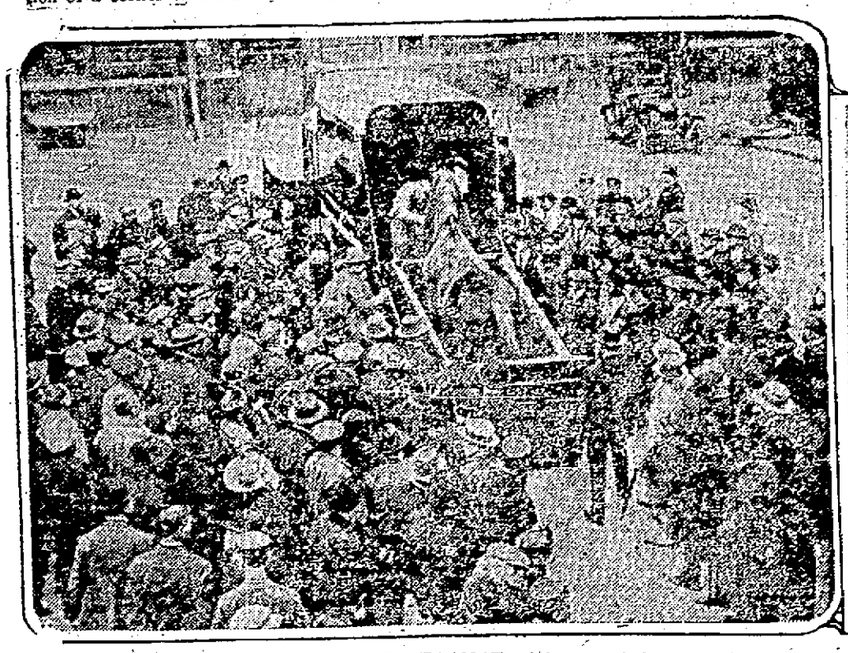

ANOTHER AMERICAN GIFT TO FRANCE—A horse ambulance presented to the city of Paris by Michael Winburn, who also established a fund for quarterly prizes of 1,000 francs to policemen making the largest number of arrests for cruelty to animals in the streets of the city.

© 1924 Central Press Assn

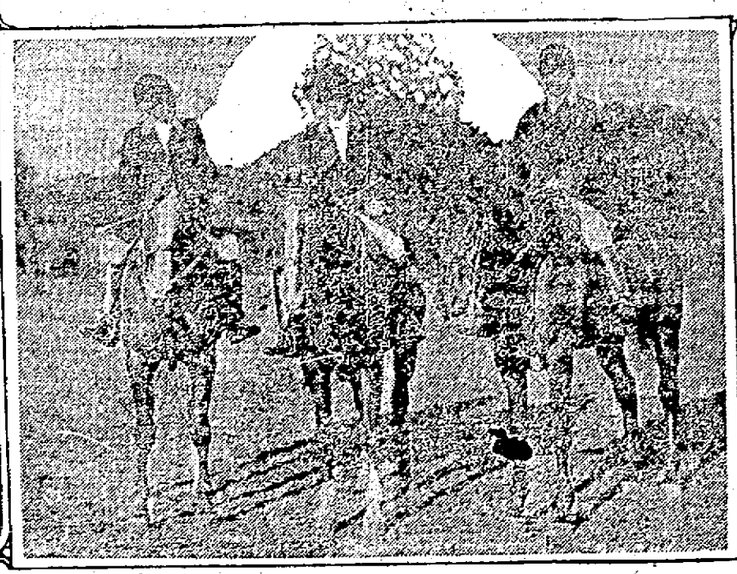

AMERICA'S BEST HORSEWOMAN—Is the title often given to Mrs. Thomas Hitchcock, Sr. (left), seen with Miss Charlotte Potter and Miss Jean Potter at the Piping Rock Horse Show, New York. She is the mother of "Tommy" Hitchcock, member of the team which defeated the British in the recent

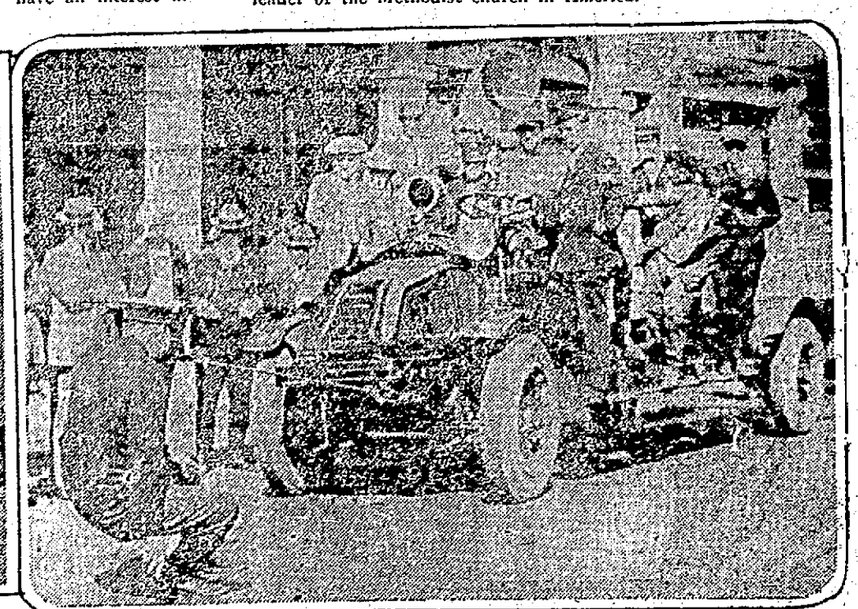

TRAINS ON RESTAURANT BEEFSTEAKS, PROBABLY—George Sylvest, Indianapolis, Ind., policeman, used his teeth to pull a fire truck loaded with full equipment and 15 men through the streets. A leather mouth-pad was all that he required to perform the stunt.

STATE AND CHICAGO ELEVENS CLASH IN STADIUM NEXT SATURDAY

CHICAGO, Oct. 23—The western conference football championship aspirations of Chicago, likeliest disputant so far of Illinois' title hopes, hinge on the game this week with Ohio State. Of almost equal importance, as the big ten teams complete their preparations is the clash between Minnesota and Iowa, both undefeated but with tie games on their records.

Midwest football interest also follows Notre Dame, leaving today for the east to engage Princeton. The Rockne proteges still bear the marks of the struggle with the army on their first eastern invasion, and, although Captain Adam Walsh accompanies the team, his place at center will be taken by Harmon, veteran 148 pound quarterback.

Ohio's long passes are the chief worry of Coach Stagg of Chicago. The Maroon line is intact and is considered capable of holding the Buckeyes, but the veteran mentor is not satisefid with the general defensive tactics of the squad.

VOLLEY BALL

Class A League

Bankers	15	3	.833
Roosters	9	3	.750
Yankees	5	4	.556
Sun-Times	4	11	.267
Pirates	0	12	.000

In A League Tuesday night the Roosters took three straight from the Pirates. Last night the Bankers took three games from the Sun-Times. After being smothered in the first game the Sun-Times staged a real comeback, took a big lead in both the second and third games and lost out in the last few seconds of play.

The scores:

Bankers	21	21	22
Sun-Times	6	19	20

The lineups: Bankers: McNamara, Uhl, Hopkins, Brunny, Millard, Henderson.

Sun-Times: Schusky, L. Finney, McDaniels, Vandervort, Donahoe, J. Williams, Fluke.

Class B League

Realtors	14	1	.933
Doctors	11	4	.733
Bus Men	7	5	.583
Shump's Six	5	10	.333
Ministers	2	10	.167
Heeby Jeebies	3	12	.200

The Ministers dropped three to the Heeby Jeebies, the preachers putting up a game fight in the first two games.

The scores:

Ministers	20	20	14
Heeby Jeebies	22	22	21

The lineups:

Ministers: Howerton, Bright, Cross, Severinghaus, Culberson, Barthlow.

Heeby Jeebies: H. Williams, Donahoe, Zornes, Fluke, McClure, Hughes.

Tuesday evening the Business Men took three games from Shump's Six.

Selby League

The Flexos team in the Selby Volley Ball League won three consecutive games from the Regulars last night on the Wilhelmette Court.

The scores were 21-14; 21-8; 21-7.

Dundee Beaten

CLEVELAND, O., October 23.—Charley O'Connell, Cleveland lightweight, won referee's decision over Johnny Dundee, New York, Eddie Anderson, Chicago, outpointed Johnny Horvath, Mansfield, in eight rounds.

City Bowling League

	W.	L.	Pct.
McCoy-Knost	13	2	867
Cooper-Davidson	9	6	600
Wolff-Scheller	9	6	600
Briggs-Goodman	9	6	600
Wells-Halslet	11	9	550
Sheehan-James	10	10	500
Kelley-Pride	9	11	450
Stetzinger-Byhanna	9	11	450
Le Master-Ribble	7	13	350
Justice-DeLong	4	16	200

Game tonight—Cooper and Davidson vs. Briggs and Goodman.

	W.	W.	W.	L.	W.	
Byhanna—	115	105	135	80	193	628
Stetzinger—	98	114	122	104	135	573
Total	213	219	257	184	328	1201

Byhanna and Stetzinger vs. Justice and DeLong.

	W.	W.	W.	L.	W.	
Blind—	100	106	100	100	100	100
DeLong—	93	101	117	88	111	510
Total	193	201	217	188	211	1010

NOTICE TO THE PUBLIC

The board of revision has completed its revision of the tax statements and returns for the current year, as made by the assessors of the various townships, incorporated villages an dwards of the City of Portsmouth, within the County of Scioto and State of Ohio.

The books with their revised and completed valuations, are now open for inspection in the office of the county auditor and complaints against valuation or assessment, except valuations fixed and assessments made by the tax commission of Ohio, will be heard by the county board of revisions at their office in the courthouse.

Complaints may be filed with the county auditor before the meeting of the board of revision Monday, November 10, 1924, or within 30 days thereafter if the board remains in session so long.

ROY H. COBURN,
County Auditor.

Advertisement—Oct. 23-10t.

BIG MOMENTS IN LITTLE LIV DDER — BY KESSLER

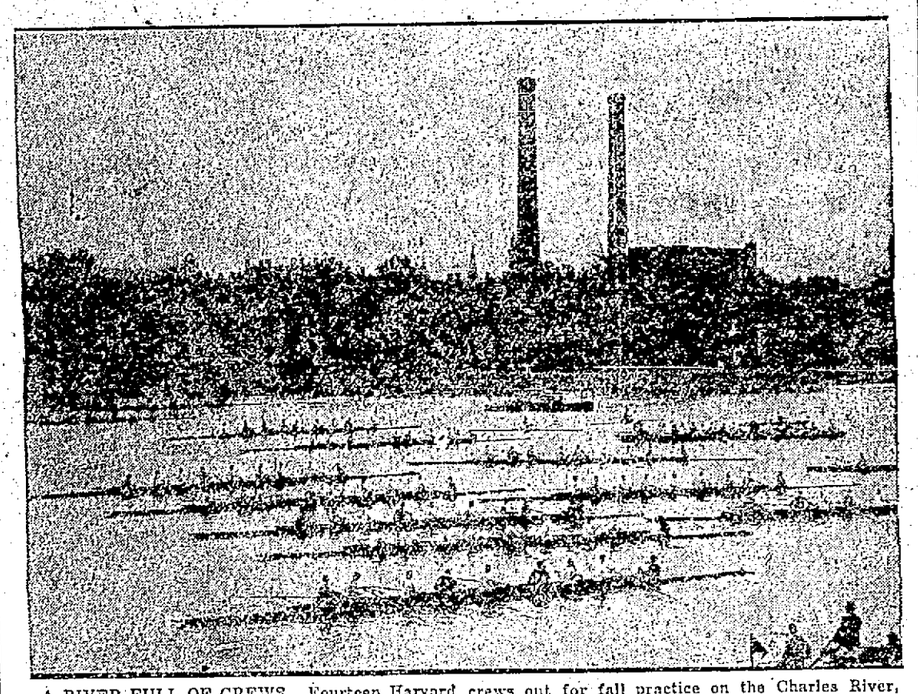

A RIVER FULL OF CREWS. Fourteen Harvard crews out for fall practice on the Charles River, under the direction of Coach Stevens of the Crimson. One of the shells is a novel double affair, seating sixteen oarsmen.

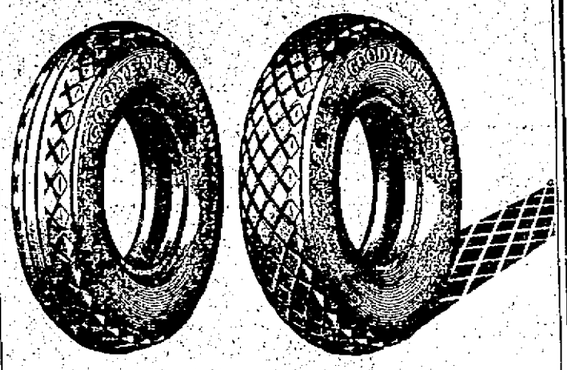

Are You Getting All Your Money's Worth?

You are if you are getting Goodyear Tires—at Goodyear's present low price.

Then you are getting the most in highest-grade materials, workmanship and design.

You are getting it for no more money and in some cases even less—than others are paying for ordinary tires.

If you aren't getting these things, you aren't getting the full money's worth that we give with every Goodyear Tire.

Home Vulcanizing Co.
Cor. Gay and 6th Streets
Phone 500

GOODYEAR

Davis Says La Follette Candidacy Attack on American Government

EVANSVILLE, Ind., Oct. 23—Completing his third and final campaign tour of Indiana with addresses last night at Evansville and in the late afternoon at Vincennes, John W. Davis, Democratic candidate for President, charged that the last three and one half years of epublican administration had produced the third party, and offered, with the help of a Democratic Congress to remedy the "disease which brought this about."

Mr. Davis also pledged in the name of Democracy to give relief to the farmers of the country; to bring about a thorough house cleaning of the Washington government; to put an end to bureaucracies and install a government based on sane, forward looking and progressive liberalism. In addition, Mr. Davis said he would cause the tax and tariff laws to be re-written along the lines that know no class or section, privilege or favor.

Referring to conditions which he declared were responsible for the creation of the independent party, Mr. Davis said:

"Three and one half years of power by the Harding-Coolidge administration have produced this radical third party which our Republican friends complain split the Republican party. They roused the American people and have given the opportunity for men to offer new and strange doctrines and urge them on the people as the cure for all their ills. Will you seek to cure the patient by giving him an injection of the same virus that produced his disease?

"You ask me what the Democracy would do if you trusted it with power? Well, I will tell you where it would begin. It would begin just where I believe the American people wants its process to begin—with a thorough house cleaning in Washington."

CALLED "THE JOKE OF EUROPE." Prince Felix Youssoupoff, Russian, who acknowledges he had a hand in the killing of the monk Rasputin, was denounced by Joseph E. Widener in an examination before trial of negotiation leading to the wealthy Philadelphian's acquisition of two Rembrandts which the prince once owned and is now trying to recover. Photograph shows the prince and princess.

Don't pay twice as much for your auto as *you should and then expect to make it up* by buying cheap insurance.

See Us for Real Insurance.

ORA C. TRUITT, Agent
General Insurance
300 Masonic Temple Phone 2876

Fit's The Thing In Men's Clothes

It's important—the design and the manner in which your Clothes are cut! With the assurance of quality woolens and fine tailoring, style becomes the biggest factor. Through years of experience we know how to fit you, how you should wear your Clothes—and we're now ready to serve you.

SCHWARTZ
In The Heart of Portsmouth
S. W. Cor. 4th and Chillicothe Streets

SHERIFF'S SALE

The State of Ohio, Scioto County, Common Pleas Court.

H. C. Fegler, plaintiff, vs. Isaac Nathan Brown et al., defendants.

Notice is hereby given, that on Saturday, the 8th day of November, A. D. 1924, at the hour of 1 o'clock, p. m., I will offer for sale at public auction at the door of the courthouse, in Portsmouth, Ohio, the following real estate situate in the county of Scioto and State of Ohio, and in the Township of Nile, to-wit: Being the east one half of the following described premises: Being a part of Ohio State University Lot No. 12, and described as follows: Beginning at the southeast corner of said Lot No. 12, at a stone marked "E" and three Mckories in the line of Surveys Nos. 15834 and 16878; thence with one line thereof N. 85 poles to a stake in the east line of said Lot No. 12; thence west 310 poles to a stake in the west line of said Lot No. 12 and at the southwest corner of a One Hundred and Twenty Acre Tract sold to Nate Iddings; thence south 85 poles to a stone marked 'D' and a hickory corner to Lot No. 15; thence east with the south line of said Lot No. 12, 310 poles to the place of beginning.

Containing One Hundred and Sixty-Four Acres of Land, more or less, the said east one-half containing eighty-two acres, more or less; but excepting therefrom, the east Fifteen Acres thereof, the tract herein described containing Sixty-Seven (67) Acres more or less.

Appraised at $164.00, and cannot sell for less than two-thirds of said appraisement.

Said premises to be sold as the property of Isaac Nathan Brown and Francis Brown to satisfy a judgment in favor of H. C. Fegler on an order of sale issued from the Common Pleas Court of Scioto County, Ohio, and to me directed as sheriff of said county.

Terms of sale: Cash.

Given under my hand this 8th day of October, 1924.

H. M. DUNHAM, Sheriff Scioto County Ohio.
By ELZA J. CANTER, Deputy.
EDGAR MILLAR, Attorney.
—Advertisementoc8-5tTh.

SHERIFF'S SALE IN PARTITION
No. 18165

The state of Ohio, Scioto County, Court of Common Pleas.

Samuel H. Baer et al. vs. Kate Baer et al.

Notice is hereby given, that on Saturday, the 22nd day of November, A. D. 1924, at the hour of 1 o'clock p. m., I will offer for sale at public auction at the door of the courthouse, in Portsmouth, Ohio, the following real estate, to-wit:

Situate in the townships of Porter and Harrison, Scioto County, Ohio, and bounded and described as follows:

First Tract—Beginning at a stake and stone at the northeast corner of the northwest one-fourth of the northwest one-fourth of Section 1, Township 2, Range 20; thence north 83° 45' W. 191 rods to an Oak post; thence S. 7 2 W. 29.85 rods to a stone, from which a chestnut oak 4 inches in diameter bears N. 30° E. 6½ links, a chestnut oak 4 in diameter bears N. 65° W. 13 links and a chestnut oak 6 inches in diameter bears S. 10° E. 9 links; thence N. 53° 40' W. 24.4 rods to a stone, from which a white oak three inches in diameter bears north 34½ E. 10 links and a chestnut oak 3 in. in diameter bears S. 54° E. 31 links; thence north 9° 20' E. 29 1-12 rods to a stone in South Webster pike; thence N. 65° 45' E. 6.44 rods to a stake in the center of the pike; thence E. 20 rods to a stake in the center of the pike; thence S. 60° 20' E. 5.2 rods to a stone in the pike; thence S. 7° 15' W. 18.3 rods to the beginning, containing eight and 455-100 acres more or less; and being about 3½ acres in Porter township, the remaining being in Harrison township.

Second Tract—The following described tract or parcel of land situated in the county of Scioto, and State of Ohio, and described as follows: Being that tract or parcel of land lying and being in the southwest corner of the southeast quarter of the southwest quarter of Section 26 of Township 2, and Range 20. Being a portion of land separated from the main tract by the Portsmouth and Webster free turnpike, containing one and one half acres, be the same more or less.

Third Tract—All that certain piece or parcel of land lying and being as follows, to-wit: The northeast quarter of the northwest quarter of Section 1, Township 2, Range 20, of the Congress land sold at Chillicothe, supposed to contain 40 acres, be the same more or less.

Fourth Tract—Situated in the township of Porter, Scioto County, Ohio, and being: Beginning at the northeast corner of the northwest quarter of the northwest quarter of Section 1, Township 2, Range 20; thence S. 26 rods; thence west 38 rods; thence north 8 rods; thence east 10 rods to the place of beginning, containing 10.34 acres, more or less.

Said premises being a part of the aforesaid northwest quarter of the northwest quarter of Section 1, Township 2, and Range 20.

Fifth Tract—The following described real estate, situated in Porter Township, Scioto County, Ohio, to-wit:

Being a part of the northwest quarter of Section 1, of the northeast quarter of Section 1, Township 2, and Range 20. Commencing on the township line on the Webster turnpike, running south, a strip one rod wide, east of the lands owned by George Miner, to the lands owned by Margaret Miner and others, containing one-half acre, more or less, and being the same premises conveyed to H. O. Barkley by Joseph Turner and wife, by deed recorded in Volume 95, Page 149, Scioto County, Ohio, Record of Deeds.

Appraised at $7,600.

Said premises to be sold as the property of the parties to the above action on an order of sale in partition from the Common Pleas Court of Scioto County, Ohio, and to me directed as Sheriff of said county.

Terms of sale: Cash.

Given under my hand this 21st day of October, 1924.

H. M. DUNHAM, Sheriff of Scioto County, Ohio.
By ELZA J. CANTER, Deputy.
W. L. HICKEY, Attorney.
—Advertisementoc23-5tTh.

ABIE, THE AGENT — Could Have Been Serious

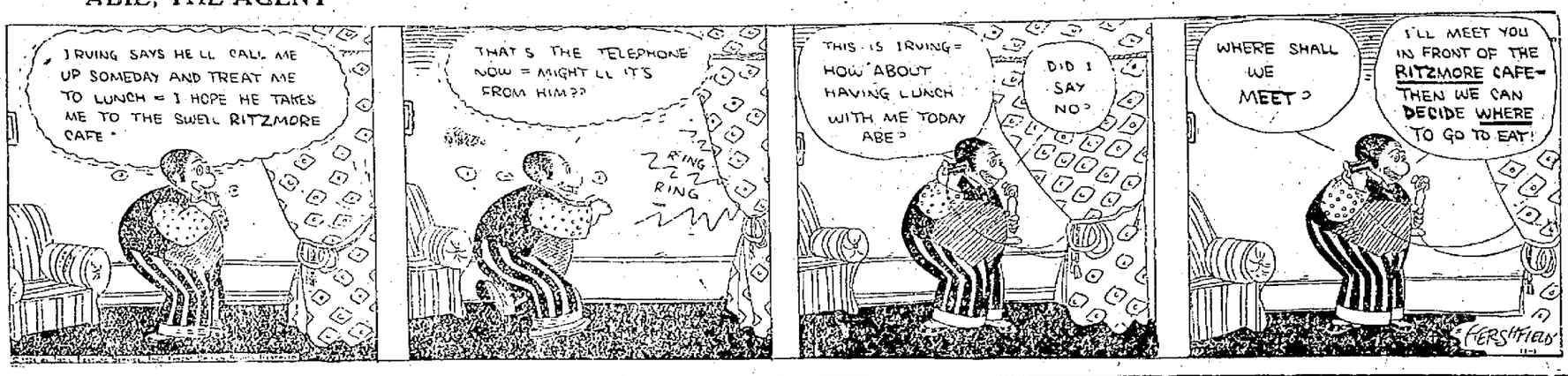

MUTT AND JEFF — Jeff Was Out With A Regular Night Owl — BY BUD FISHER

STOCK PRICES CONTINUE TO FORGE AHEAD

Buying Orders Scattere d Over Broad List Of Railroa d and Industrial Shares

Price movements in today's market lacked uniformity. Bear pressure against American Woolen and the sugars was counteracted by the strength of the merchandising, oil, rail and copper issues. Sales approximated 900,000 shares.

The closing was irregular.

NEW YORK, Oct. 23.—Stock prices continued to forge ahead at the opening of today's market with buying orders scattered over a broad list of rail and industrial shares. Accumulation of the oil stoks was influenced by a further decrease in crude oil production. U. S. Steel and General Electric moved counter to the general trend.

With professional traders directing their operations against short interests in special stocks, the general list strengthened on expanded trading, despite development of a few weak spots. American Woolen was hammered down 2⅝ points to 53½ and Bethlehem Steel sank back to its 1924 low price of 37¾. Railroad shares responded to the announcement that freight traffic for the second week in October was the heaviest of the year. High grade issues, especially were in heavy demand on a rising scale, New York Central advancing 1¼ to 107. American Water Works six percent preferred jumped three points and American Can, Pacific Oil, Houston Oil, Fleischmann and Goodyear preferred moved 1 to 2 points higher. General Electric recovered from its early heaviness. Foreign exchanges opened steady.

The morning market appeared to be a two sided affair with the major activity on the downward side. Reports of an excess supply of sugar in certain European countries contributed to the further weakness of the sugar shares, American Sugar Refining touching a new low at 36⅝ and American beet sugar duplicating its low of 36. The break in American Woolen which was extended to nearly 3½ points was based on rumors that the company would be forced to take a big loss in the readjustment of inventories. The general list tended downward after the first batch of buying orders had been absorbed but steadied later when active accumulation of Lehigh Valley sent that stock up 1¾ to 63¾ and a renewed demand appeared for the petroleum shares. Kansas City Southern rallied 2 points in reflection of a splendid September earnings report. Call money renewed at 2 per cent.

American sugar 38¼.
Bethlehem 39¼.
B. and O. 61⅞.
C. and O. 83⅝.
Erie 28½.
Goodrich 31⅝.
Kennecot Copper 46⅝.
Norfolk and Western 124.
Pure Oil 23⅝.
Rep. Iron and Steel 42½.
Sinclair Oil 17⅝.
U. S. Steel common 107.
Willy Overland 8.
Goodyear pfd. 66⅝.
Pan American B 51⅝.

Furnished By
SAMUEL UNGERLEIDER & CO.
30 E. Broad St.,
COLUMBUS, OHIO.
To The Associated Press

COLUMBUS STOCK LIST

Cities Service common 142-144.
Cities Service pfd. 77¾-78¼.
Cities Service Bankers 14-14-¼.
Columbus Railway common offered 114½.
Columbus Railway common "A" 87-90.
Columbus Railway common "B" 81-82.
Ohio Bell pfd. 106½-107.
Goodyear common 14-15.
Ohio Fuel Oil 12-14.
Ohio Fuel Supply 36½-37.
Ohio Fuel Corp. 23½-24.
U. B. O. Bankers Shares 12-12¾.

STOCKS.	Open.	High.	Low.	Close
Atchison	105¾	¾	106⅜	⅞
B. and O.	61⅞	¾	¾	½
Canadian Pacific	148	148	148⅝	⅝
C. and O.	83⅝	⅝	⅛	⅛
C. and Gt. West.	7⅜	⅜	¼	¼
Do preferred	23	23	22½	½
C. and N. W.	60	60	60¼	¼
Great Northern Ry. pref.	61¾	62⅝	61¾	62
K. C. Southern	22½	24¼	22½	24¼
Lehigh Valley	62	63¾	62	63½
L. and N.	98	98	98	98
M., K. and T.	15⅛	⅛	15½	½
Do preferred	46¾	¾	¾	¾
Mo. Pacific	20¾	¾	¾	¾
Do preferred	57⅛	¼	65¾	57
New York Central	105⅞	107¼	105⅞	106⅝
New Haven	25⅝	⅞	⅜	¼
N. and W.	123	123	123	123
Northern Pacific	64½	65	64¼	64½
Penna.	45¼	¼	⅛	⅜
Pere Marquete	60¼	¾	59¾	59¾
Reading	59¾	⅞	½	¾
Rock Island Ry.	33¾	¾	33½	33½
Do 7 pct. preferred	89⅞	89⅞	⅞	⅞
St. L. and San F.	37½	⅝	36¾	36¾
St. L. and S. W.	41¼	¼	½	½
St. Paul	12⅛	⅛	⅝	⅝
Southern Railway	65½	65⅝	⅛	⅜
Do preferred	77½	½	½	½
Texas Pacific	35¼	⅛	½	½
Union Pacific	139½	140⅜	139½	139¾
Wabash	16⅛	⅜	15¼	¼
Do A	46¼	46	¾	¾
Western Maryland	11½	½	⅜	⅜
Wheeling and Lake Erie	13	13	13¼	¼
Ajax Rubber	9⅝	⅝	½	¼
Allied Chemical	71½	½	¾	¾
Allis Chalmers	58½	½	¾	¾
Am. Beet Sugar	37	37	36¼	¼
Am. Can.	131¾	132⅜	131⅛	131⅝
Am. H. and L.	12⅛	⅜	12	12
Do preferred	66⅞	67½	66⅞	67¼
Am. Car. and Fdry.	164¼	¼	164	164
American Ice	78½	½	77½	78
American International	27¼	¼	28⅛	⅛
American Locomotive	78	78	77¾	78
Am. S. and R.	75½	½	⅜	⅜
Am. Steel Fdry.	39⅝	⅝	¾	¾
American Sugar	38¼	¾	36⅝	38½
American Sumatra Tobacco	7½	½	½	½
American T. and T.	127¼	¼	⅛	⅛
American Wool	55¾	¾	52¾	53⅞
American Tobacco	162¾	¾	¾	¾
Anaconda Copper	35⅝	¾	⅝	⅝
Associated Dry Goods	120¾	¾	¼	¼
Baldwin Locomotive	118¾	118⅞	118	118½
Barnsdall A	18½	½		⅛
Bethlehem Steel B	38½	39¼	38½	39⅛
Cal. Pet.	22⅝		⅜	⅜
Central Leather	14⅝	⅝	¼	⅜
Cerro de Pasco	46	46	46	46
Chandler Motor	32	32	32	32
Coco-Cola	75½	½	76¼	¼
Col. F. and Iron	41¾	¾	¼	¼
Col. Gas	43¼	¼	44⅛	⅛
Corn Products	37	37	36½	¾
Consolidated Gas	70½	⅞	⅞	⅞
Consolidated Tex.	57⅞	⅞	½	½
Cosden	26	26	⅝	⅝
Crucible Steel	54½	55	54½	¾
Cuban-American Sugar	28¾	¾	¾	¾
Cuba Cane Sugar	10⅞	⅞	10	10
Endicott-Johnson	81	82	80½	81
Famous Players	9½	½	½	⅛
Fisher Body	8¾	¾	¾	¾

STOCKS.	Open.	High.	Low.	Close
Freeport, Texas	41½	42	40¾	42
General Asphalt	250¾	252¼	250¾	252
General Electric	58	58	57¾	¾
General Motors	58	58	57¾	¾
Goodrich Rubber	30	30	30	30
Great North. Ore	69	¾	68¾	69⅜
Gulf States	19¾	⅞	½	⅞
International Paper	43½	½	43	43
Inspiration Copper	25⅛	⅛	25	25
Iron Products	50	50	50	50
Julius Kayser	20¼	¼	¼	¼
Kelly-Springfield	15⅝	⅝	¾	¾
Kennecott Copper	46¼	48½	46	¼
Hudson Motor	27⅜	⅜	27	¼
Mack Truck	99¼	¼	98½	99
Marine preferred	30⅝	37	30⅝	⅝
Marland Oil	36⅝	36	35⅝	⅞
Maxwell A	61⅞	⅞	64⅝	⅝
Do B	19⅛	20¾	19½	20⅝
Mexican Seaboard	24⅝	24⅝	⅛	⅛
Miami Copper	20⅞	21	20⅞	⅞
Middle States Oil	1½	½	1⅝	1½
Montgomery-Ward	38⅛	38¼	38	38
Mother Lode Copper	7½	½	½	½
National Biscuit	72½	½	72	72
National Enamel	22⅛	⅛	⅛	⅛
National Lead	154⅞	⅞	⅞	⅞
North Amer.	32½	½	½	½
Packard Motors	12½	¼	½	½
Pacific Oil	50¾	52	50¾	51¾
Pan-American B	51¼	¼	50¼	¼
Phillips Pete	33⅝	34¼	33¾	34⅛
Pierce-Arrow	8⅜	⅛	8¼	¼
Pierce Oil	4¾	¾	⅝	⅝
Pittsburgh Coal	53¾	¾	¾	¾
Pullman	129⅝	¾	¾	¾
Punta Alegre Sugar	43¾	⅞	½	¾
Pure Oil	23¾	¾	⅝	¾
Ray Consolidated	11¾	12	11¾	¾
Republic Iron and Steel	42¼	42½	⅛	½
Royal Dutch	43	43	43¼	¼
Sears-Roebuck	109⅜	⅞	108⅝	109⅞
Shell Union	18⅛	¾	½	
S. O. of Cal.	58⅝	59	58½	59
S. O. of N. J.	36⅝	⅝	½	⅝
Sinclair Consolidated	17⅝	⅝	⅝	⅝
Stewart-Warner	54¾	¾	54	54
Studebaker	39⅛	⅛	38¾	¾
Transcontinental	4¼	⅜	¼	¼
Texas Co.	41⅜	½	½	¼
Texas Pac., C. and Oil	9⅞	⅜	⅝	⅝
Timken	36¾	¾	⅝	
Tobacco Products	4	64¼	63⅝	63⅞
U. S. Ind. Alcohol	73	73	71¾	¾
U. S. Realty	93	93	93	93
U. S. Rubber	33⅞	34⅛	33¾	34⅛
U. S. Steel	107⅛	107⅝	106⅞	107
Do preferred	122	122	122	122
Do bonds	104⅝	¾	⅝	⅝
Utah Copper	80¾	81	80⅝	⅝
Van. Steel	23	23	23	23
Willys-Overland com	8¼	8¼	⅛	⅛
Do preferred	67⅞	⅛	⅛	⅛
West Union	111	111	111	111
Westinghouse	62⅜	⅜	61⅞	⅞
Woolworth	108	109⅞	107⅝	109⅞
White Motors	63	63	63	63
Worthington Pump	42⅜	⅜	41½	½

LIBERTY BONDS.	Open.	High.	Low.	Close
First 4¼s, 1947	102-16	102-18	102-16	102-16
Do second 4¼s, 1942	101-23	101-23	101-22	101-22
Do third 4¼s, 1928	102-09	102-09	102-08	102-08
Do fourth 4¼s, 1938	102-21	102-21	102-19	102-20
U. S. Treasury 4¾s	106-26	106-26	106-25	106-25

SENATE PROBERS SEEK POSSIBLE "CONCEALED" COTRIBUTIONS BY "BIG BUSINESS"

WASHINGTON, October 23.—(By the United Press)—Senator Thomas J. Walsh, of Montana, prosecutor in the oil investigation today charged that $100,000 was being sent into his state to defeat him for re-election.

The Montana senators charge was made in a telegram to Frank P. Walsh, attorney for Senator LaFollette and was read before the senate "slush fund" investigating committee by Samuel Untermyer.

WASHINGTON, D. C., October 23.—(By the Associated Press)—With a view to determining whether there have been "concealed" contributions from big business men to the Republican campaign fund, Samuel Untermyer asked the senate investigating committee today to subpoena the Republican state chairman of New York, New Jersey, Ohio and Illinois.

Mr. Untermyer who is associate counsel for Senator LaFollette said it was strange that there were missing from the official Republican lists the names of such men as Elbert H. Gary, of the United States Steel Corporation; J. P. Morgan, the Rockefellers and officers "of the great Standard Oil interests," all "recognized Republicans."

Chairman Borah, of the committee announced that the request would be granted and the state chairman named would be called to Washington.

INVESTMENT
FOR
The United States Can Co.
7 Pct.
Cumulative Preferred
Descriptive circular with full details on request.
Room 5 Security Bank Bldg.
WESTHEIMER & COMPANY
328 Walnut Street
Cincinnati, O.
Portsmouth Representative
R. E. SCOTT
Telephone 1352

PRIZE BABIES OF ILLINOIS. The Illinois Better Babies Conference prize contest conducted at the State Fair at Springfield was a success. The competition was keen and several hundred twins were entered. The first prize was awarded to Jerald and Harold Willis, aged eight months, children of Mr. and Mrs. Robert E. Willis, of Decatur. The photograph above shows why they scored 98.5 per cent.

Weather Pulls Down The Price of Grain

MARKETS AT A GLANCE

NEW YORK:

Stocks irregular; merchandising issues strong.
Bonds steady; rail liens moderately higher.
Foreign exchanges easy; sterling and francs lower.
Cotton lower; southern selling.
Sugar; featureless.
Coffee higher; Brazilian buying.

CHICAGO:

Wheat easy; better Argentine crop news.
Corn weak; poor cash demand.
Hogs mostly higher; broad demand.
Cattle generally steady.

CHICAGO, Oct. 23.—Reports of rains in Argentina pulled down the price of wheat today as soon as trading began. Lower quotations at Liverpool tended to emphasize the weakness of the market in Chicago, despite assertions that part of the Argentine drought damage was irrepairable and that Argentina this season might yet parellel the experience of Canada, buying support failed to develop until values showed a decided general setback. The opening which ranged from ⅞c to 2¼c lower, with December $1.45 to 1.46 and May $1.50 to $1.50⅝, was followed by only slight rallies.

Prices closed heavy, 1⅝ to 2⅝c net lower, December $1.44⅝ to 1.44¾ and May 1.40 to 1.40⅛.

Corn and oats prices dropped with wheat. After opening at ⅝ to 1⅝c lower, December $1.06 to 1.06¾, corn continued weak.

The close was sluggish, 1¼c to 2¼c net lower, December $1.04 to 1.05½.

Oats started unchanged to ⅞c off, December 51⅝ to 52c. Later the decline became general.

Notwithstanding an upturn in hog values, the provision market sympathized with grain weaknees.

CHICAGO GRAIN

Wheat Dec. 1.44⅝; May 1.40; July 1.31¾.

Corn, Dec. 1.05 ; May 1.08; July 1.08⅝.

Oats, Dec. 51½; May 55⅞; July 55¾.

Rye, Dec. 1.30¼; May 1.31¼; July 1.13½.

Lard, Nov. 15.40; Jan. 14.10.

Ribs, Nov. 12.60; Jan. 12.40.

Bellies, Nov. 13.00; Jan. 12.67.

TOLEDO GRAIN

TOLEDO, Oct. 23.—Wheat No. 2 Red 1.54@1.55.

Corn No. 2 yellow 1.12¼@1.13; No. 3 yellow 1.11@1.12.

Oats No. 2 white 54½@55½; 3 white 53½@54½.

Rye No. cash 1.30; barley No. 2 cash 97.

Clover seed cash 18.20; Oct. 18.50; Dec. Feb. and March 18.20.

Alsike cash old 12.50; new 12.60; Oct. 12.60; Dec 12.75; March 12.95.

Timothy cash and Oct. 3.00; Dec. 3.15; March 3.25.

CINCINNATI GRAIN

CINCINNATI, Oct. 23.—Wheat 1.57@1.58; corn 1.13@1.14; oats 53½@54; rye 1.34@1.35; hay 1400@18.00.

Potatoes, Michigan bakers 2.50@150 pound sack.

LIVE STOCK MARKETS

CINCINNATI LIVE STOCK

CINCINNATI, O., Oct. 23.—Hog receipts 4,500; active; 10c to 25c higher; heavies 10.60; packers and butchers 9.75@10.60; medium 9.00@9.50; stags 6.00@7.75; heavy fat sows 8.00@9.25; light shippers 9.00; pigs 110 pounds and less 7.00@8.00.

Cattle receipts 1,150; slow, steers good to choice 7.00@9.25; fair 5.50@7.00; common to fair 3.00@5.50; heifers good to choice 6.00@9.50; fair to good 5.00@6.00; common to fair 3.00@5.00; cows good to choice 4.00@5.00; fair to good 3.25@4.00; cutters 2.75@3.00.

Calves active and higher; good to choice 11.00@12.00; fair to good 9.00@11.00; common and large 3.00@8.00.

Sheep receipts 2,000; steady; good to choice 4.00@6.00; fair to good 3.00@4.00; common 1.00@2.00; bucks 2.50@3.00; wethers 6.00@8.00.

Lambs active; good to choice 14.00@14.50; fair to good 11.00@14.00; seconds 9.00@10.50; common 6.00@7.00.

CLEVELAND LIVESTOCK

CLEVELAND, Oct. 23.—Cattle receipts 600; good steady; others slow; choice yearlings 9.00@10.00; fair to good 7.00@8.00; choice handy weight butcher steers 7.00@8.00; fair to good butcher steers 7.00@8.00; fair to good heavy and plain steers 6.00@6.50; common and light butcher steers 4.00@5.00; choice heifers 5.50@6.50; fair to good 3.50@4.50; choice butcher cows 4.00@4.75; fair to good butcher cows 3.00@4.00; common cows canners and cutters 2.00@2.50; choice handy weight bulls 5.00@5.50; choice heavy bulls 4.50@5.00.

Calves, receipts 200; 50c higher: good to choice veal calves 13.00@14.00; fair to good 9.50@11.00; heavy 5.00@8.00.

Sheep and lambs, receipts 500; 25c higher; good to choice spring lambs 13.50@14.00; fair to good 10.50@11.50; good to choice sheep 6.00@7.50; good to choice ewes 5.00@6.00; common 1.00@8.00.

Hogs, receipts 4,000; 25c higher: porkers 10.25; heavies 10.50; pigs and lights 8.50; roughs 8.75; stags 6.25; light porkers 9.50.

EAST BUFFALO LIVESTOCK

EAST BUFFALO, Oct. 23.—Cattle receipts 300; slow and steady; calves receipts 150; active and steady; prices unchanged. Hog receipts 4,800; active; good hogs steady to 15c higher; common light 10.90; mixed 10.60@10.90; porkers 10.50@10.75; light porkers 9.00@10.25; pigs 8.50@9.00; roughs 9.25; stags 4.00@6.50.

Sheep and lambs receipts 1,200; active; lambs 25c higher; 8.00@14.25; others unchanged.

PITTSBURGH LIVESTOCK

PITTSBURGH, Pa., Oct. 23.—Hogs, receipts 7,200; unsettled; heavies 10.50@10.65; heavy porkers 10.00@10.10; light porkers 8.50@9.00; pigs 8.00@8.50.

Sheep and lambs receipts 1,500; steady; top sheep 7.50; top lambs 14.00.

Calves, receipts 200; steady; top 13.75.

INDIANAPOLIS LIVESTOCK

INDIANAPOLIS, Oct. 23.—Hogs receipts 6,000; steady to 10c higher; heavies 10.50@10.00; lights 10.00@10.25 top 11.00; pigs 6.00@0.25; cattle receipts 13.00; active and strong, top 11.00; beef cows 3.50@5.75; heifers 5.00@10.00.

Calves receipts 700; strong; veals 8.00@12.50.

Sheep receipts 400; steady; sheep 1.00@6.00; lambs 8.00@13.50.

Produce Market

CLEVELAND PRODUCE

CLEVELAND, Oct. 23.—Eggs fresh gathered northern extras 53c; extra firsts 51c; Ohio firsts 47c; western firsts 46½c.

Poultry live—Heavy fat fowls 25@26c; heavy springers 25@26c; light springers 20@22c.

Potatoes—Minnesota 1.30@1.40; New York round whites 1.90@2.10; Michigan 1.65@1.85; Colorado 1.25@1.40.

Sweets—Virginia 3.25@3.60.

CHICAGO PRODUCE

CHICAGO, Oct. 23.—Butter higher: creamery extras 30½c; standards 33¾c; extra firsts 34@35½c; firsts 30@31c; seconds 27@28½c; eggs higher; receipts 4,790 cases; firsts 40@47c; ordinary firsts 36@38c.

Other Markets

CINCINNATI, Oct. 23.—Denatured alcohol in drums 56c; gasoline tank wagon 15c; 70 per cent 25c.

SUGAR

NEW YORK, Oct. 23.—Raw sugar market unchanged at 6.03 Cuban duty paid. Raw sugar futures irregular. December contracts at midday were three points net higher while later deliveries unchanged to two points net lower. Refined unchanged at 7.15 to 7.50 for fine granulated. Refined futures nominal.

STEEL

NEW YORK, Oct. 23.—Steel price unchanged.

Rubber Market

AKRON RUBBER

AKRON, Oct. 23.—The crude rubber market was easier at noon today. London was 17¼d buyers. New York was: Ribbed, spot 32¾; November and December 32¾; January and March 33⅛; April and June 33½. Later spot November and December 32¾; April and June 33½; Latex, spot 32¾; November and December 37¾; January and March 33¼; April and June 33½. Number 2 amber spot 32¼; November and December 32¼; January and March 32⅝; April and June 33. No. 3 amber, spot 32; November and December 32, January and March 32⅝, April and June 32¾. Rolled brown, spot 31; November and December 31; January and March 31⅞; April and June 31¾; Upriver parafine 32½ buyers spot; upriver coarse 21½; Caucho 21½.

NEW YORK RUBBER

NEW YORK Oct. 23.—Rubber smoked ribbed sheets spot 32⅛.

FOREIGN EXCHANGE

NEW YORK, Oct. 23.—Foreign exchanges easy; quotation in cents:

Great Britain demand 449 7-16; cables 449 11-16; 60 day bills on banks 446 11-16.

France demand 522¼; cables 522¾.

Italy demand 434½; cables 435.
Belgium 479½; cables 480.
Germany demand per trillion 23⅞.
Holland demand 39.27.
Norway 14.25.
Denmark 17.25.
Switzerland 19.23.
Spain 13.43.
Greece 1.47.
Poland 19½.
Czecho Slovakia 2.98¼.
Jugo Slavia 1.43¾.
Austria .0014⅛.
Rumania .57.
Argentina 36.75.
Brazil 11.25.
Tokio 38¾.
Montreal 1.00.

LOCAL MARKETS

(Wholesale)

Sugar $8.00 per 100 lbs.
Butter 42c per lb.
Eggs 47c per dozen; April storages 38c per dozen.
Potatoes $2.25 per 2½ bushel.
Sweet potatoes $2.00 per bushel.
Cabbage $1.75 per 100 pounds.
Celery 90c per dozen bundles.
Peaches $1.75 per bushel.
Chickens, fries, 25c per lb.
Hens 22c per lb.
Roosters 12c per lb.

Harpists Please Trinity Audience

The Harp Ensemble Co., first number of the Trinity M. E. church lecture course, gave a concert in the church auditorium, last night, to a large crowd.

The program was much enjoyed, and growing interest in the lecture course is anticipated.

Bond Prices Fluctuate Within Narrow Limits; Rail Issues In Demand

NEW YORK, Oct. 23.—Bond prices fluctuated within extremely narrow limits in today's early dealings with the main trend appearing to contnue upward. Fresh impetus was given to buying of railroad issues by the report of record carloadings for the week ended October 11. The demand embraced Illinois Central, St. Paul, Kansas City Southern, Wheeling and Lake Erie, Pere Marquette, Denver and Rio Grande, Western Liens, although maximum gains were limited to a point. Independent Steel company bonds, including Wickwire 7's Otis Steel 8's were about the only outstanding heavy spots. Liberty bonds drifted irregularly lower but foreign obligation sheld firm.

FOREIGN BONDS.	Sales.	High.	Low.	Close
Anton Jurgen Marg. Works 6s	15	85	85	85
Argentine Govt. 6s	20	93⅞	¾	¾
Austrian Govt. gtd. loan 7s	12	96½	¼	½
City of Bordeaux 6s	16	88	88	88
City of Copenhagen 5½s	8	95⅝	½	¾
City of Greater Prague 7½s	2	90¾	¼	¾
City of Rio de Janeiro 8s, 1947	2	94½	½	½
Czechoslovak Republic 8s, 1952	5	101¾	101	101
Department of Sine 7s	17	92½	⅜	⅜
Dominican Republic s. f. 5½s	1	92	92	92
Dom. of Canada 5s, 1952	20	103¼	¼	¼
Dutch East Indies 5½s, rcts, '53	3	59½	½	½
French Republic 8s	65	105⅛	¾	½
Do 7½s	17	101¼	100¾	101
Japanese 6½s	10	91⅞	¾	¾
Kingdom of Belgium 6½s, rcts.	39	97	96⅞	97
Do 7½s	2	109¾	½	½
Kingdom of Denmark 6s	21	100¾	½	¾
Kingdom of Hungary 7½s	65	87¾	⅝	⅝
German Ext. loan 7s	630	91⅝	¾	¼
Kingdom of Netherlands 6s, 1954	18	100⅞	¾	¾
Kingdom of Norway 6s, 1943	17	98⅝	98	⅝
King. Serbs, Croats, Slov. 8s	01	88½	¼	¼
Kingdom of Sweden 6s	11	106	105¾	106
Paris-Lyons-Mediter. 6s	100	81¼	80¾	¾
Rep. of Bolivia 8s	10	92⅞	¾	⅞
Rep. of Chile 8s, 1941	3	108	107¾	108
Do 7s	23	97⅛	¼	⅛
Rep. of Cuba 5½s	3	96⅝	½	⅝
Swiss Govt. 5½s, 1946	52	99⅞	¾	⅞
U. K. of G. B. and I. 5½s, 1937	75	105⅝	¼	¼
U. S. of Brazil 8s	6	96¾	⅝	¾
DOMESTIC BONDS.				
Amer. Agr. Chem. 7½s	1	95	95	95
Amer. Smelting 5s	20	95⅞	½	⅞
Amer. Sugar 6s	73	99⅞	¾	¾
Amer. Tel. and Tel. 5½s	16	103	102¾	¾
Do col. tr. 5s	14	101⅜	¼	⅝
Amer. Water Works and El. 5s	3	92½	½	½
Anaconda Copper 7s, 1938	11	96¾	½	½
Do 6s, 1953	67	99	98	98
Armour and Co. of Del. 5½s	6	89⅞	⅝	¾
Associated Oil 6s	4	102½	⅜	⅜
At., T. and San. Fe gen. 4s	22	90¼	90	90⅛
At. Coast Line 1st 4s	4	91½	½	½
Baltimore and Ohio rfg. 6s, 1995	10	100¾	⅝	⅝
Do cv. 4½s	17	89¼	¼	¼
Bell Tel. of Pen. 1st and rfg. 5s	10	101	101	101
Bethlehem Steel con. 6s, A	37	96⅛	95¾	95⅞
Bklyn-Manh. Tran. s. f. 6s	134	80⅞	⅝	¾
Calif. Pet. 6½s	2	100⅜	⅜	⅜
Canadian Pacific deb. 4s	51	80	79¾	¾
Central Leather 5s	2	100¼	¼	¼
Central Pacific gtd. 4s	12	87⅝	½	⅝
Chesapeake and Ohio cv. 5s	71	97¾	½	½
Do 4½s	30	95⅞	¾	¾
Chic. and Alton 3½s	13	44	44	44
Chic., Burl. and Quincy rfg. 5s, A	6	101¾	⅝	¾
Chic. and East. Ill. 5s	25	72½	⅛	⅛
Chic. Great Western 4s	11	59¼	58¾	59⅛
Chic., Mil. and St. Paul cv. 4½s	76	76⅛	73⅞	76⅛
Do 4s, 1925	82	99¾	½	½
Chic. and Northwestern rfg. 5s	8	99¼	¼	¼
Chicago Railways 5s	3	74¾	¾	¾
Chic., R. I. and P. rfg. 4s	165	82¼	81⅞	82¼
Chile Copper 6s	25	105¼	105	105
Clev., C., C. and S. L. rfg. 5s, D	42	95¾	½	½
Cleveland Union Terminal 5s	4	100⅛	100	⅛
Colorado and Southern rfg. 4½s	13	89⅝	½	½
Columbia Gas and Elec. 5s	28	100⅞	⅝	⅝
Commonwealth Power 6s	7	97¼	97	97
Consumers' Power 5s	7	90⅜	¼	⅜
Cuba Cane Sugar deb. 8s, stpd.	30	98¾	¼	¾
Denver Gas and El. 1st rfg. 5s	1	90	90	90
Denver and Rio Grande con. 4s	10	81¼	¼	¼
Duquesne Light 6s	10	105¾	¾	½
Eastern Cuba Sugar 7½s	35	103¾	½	½

FOREIGN BONDS.	Sales.	High.	Low.	Close
Empire Gas and Fuel 7½s	17	96⅞	¼	¼
Erie gen. lien 4s	7	63	63	63
Goodrich 6½s	4	99	98⅞	99
Goodyear Tire 8s, 1931	2	107½	½	½
Do 1941	32	118⅞	¾	⅞
Grand Trunk Ry. of Can. 6s	5	107½	⅜	⅜
Great Northern 7s, A	18	100⅛	100	⅛
Do 5s	24	94	93¾	94
Hudson and Man. adj. inc. 5s	15	65¾	½	⅞
Humble Oil and Ref. 5½s	1	100⅛	⅛	⅛
Illinois Bell Tel. rfg. 5s	53	98	97¾	¾
I. C., C., S. L. and N. O. rfg. 5s	9	90¾	⅝	¾
Interboro Rap. Trans. 7s	3	88½	½	½
Do rfg. 5s, stpd	11	65½	¼	¼
Inter. and Gt. Northern adj. 6s	100	61¼	60¾	61
Inter. Merc. Marine s. f. 6s	4	87⅝		⅝
International Paper cvt. 5s, A	11	87	86⅞	87
Kas. City P. and L. 5s	10	94¾	½	⅝
Kansas City Southern 5s	1	88⅝	⅝	⅝
Kansas Gas and Elec. 6s	2	98½	½	½
Kelly-Springfield Tire 8s	14	98⅝	98	98
Lake Shore and M. S. deb. 4s, '31	3	96⅞	¼	¼
Manati Sugar 7½s	5	99	98¼	¼
Market St. Ry. 7s	5	98	98	98
Midvale Steel cv. 5s	21	88⅝	88	⅝
M., K. and T. new pr. lien 5s, A	21	80⅛	80	80⅝
M., K. and T. new adj. 6s. A	187	63⅛	62¾	63
Mo. Pacific gen. 4s	115	62¼	¼	¼
New Orleans, T. and M. 5½s	11	99	98⅞	⅞
New York Central deb. 6s	48	107⅜	⅛	⅛
Do rfg. and imp. 5s	72	100	99¾	¾
N. Y., N. H. and H. 7s, francs	10	80⅛	⅛	⅛
Do cv. 6s, 1948	6	77¼	76⅞	77¼
N. Y. Telephone ref. 6s, 1941	1	100⅜	⅜	⅜
N. Y., Westchester and Bos. 4½s	28	55¾	½	½
North American Edison s. f. 6s	3	97	96¾	¾
Northern Pacific pr. lien 4s	23	85½	¼	¼
Do new 5s, D	3	96¾	½	½
Northwestern Bell Tel. 7s	5	108⅝	½	½
Pacific Gas and Elec. 5s	3	91¼	⅛	⅛
Pacific Tel. and Tel. 5s, 1952	9	93⅛	93	⅛
Penna. R. R. 6½s	1	110⅛	⅛	⅛
Do gen. 5s	10	102⅞	⅞	⅞
Pere Marquette rfg. 5s	11	97⅞	¾	¾
Phila. Co. rfg. 6s	4	102⅜	¼	¼
Pierce-Arrow 8s	2	84	84	84
Public Service 5s	1	104¾	¾	¾
Punta Alegre Sugar 7s	15	106	105¾	100
S. L. and S. F. pr. lien 4s, A	161	71⅞	⅝	¾
Do inc. 6s	130	71⅝	⅛	½
St. L. Southwest. con. 4s	30	80¼	¼	¼
St. Paul Union Depot 5s	10	101	101	101
Seaboard Air Line con. 6s	58	82⅝	⅝	½
Do adj. 5s	51	65½	⅜	⅜
Sinclair Con. Oil col. 7s	7	90	89⅞	90
Sinclair Pipe Line 5s	81	84¾	¾	¾
Southern Pacific cv. 4s	16	97⅞	¼	⅞
Do rfg. 4s	2	90	90	90
Southern Railway gen. 6½s	6	100⅝	½	½
Do 4s	14	74¾	½	⅝
Southwestern Bell Tel. rfg. 5s	42	99¾	⅝	¾
Standard Gas and El. cvt. 6½s	1	103	103	103
Tenn. Electric rfg. 6s	16	98	97¾	98
Third Avenue adj. 5s	10	46⅛	46	46
Union Pacific 1st 4s	4	92	91¾	¾
United Drug cvt. 8s	2	115⅝	⅝	⅝
U. S. Rubber 5s	33	84½	¼	⅜
U. S. Steel s. f. 5s	7	104¾	⅝	⅝
Va.-Car. Chem. 7s	4	58½	¼	¼
Virginia Ry. and Pow. rfg. 5s	8	92⅝	½	¼
Virginian Ry. 5s	3	96	96	96
Western Electric 5s	40	98¾	⅝	¾
Western Maryland 1st 4s	1	63⅝	⅝	⅝
Western Pacific 5s	1	89⅞	⅞	⅞
Westinghouse Electric 7s	14	108¾	¼	¼
Willys-Overland 1st 6½s	2	96½	½	½
Wilson and Co. 1st 6s	20	87¾	¾	¾
Youngstown Sheet and Tube 6s	40	95⅞	¾	⅞

Curb Shows Receding Tendency

NEW YORK, Oct. 23.—After irregular changes at the beginning of business today the curb market developed a receding tendency. Buying orders in the majority of stocks being scarce and in most cases at concessions from previously prevailing prices. There was concerted pressurea gainst a number of active issues, and at the same time some professional traders, who had taken a long position, liquidated their holdings. This caused declines in the active issues generally but there was no sustenence to the trading in the general list and the price movements reflected only the shifting of positions or a limited speculative element.

About the only important trading was in the leading oil stocks, Standard Oil of New York, Standard Oil of Indiana were both heavily traded.

INDUSTRIALS.	Sales.	High.	Low.	Close
Acme Coal new	100	1¼	¼	¼
Allied Packing prfed pref.	100	46½	½	½
Am. Cotton Fab. pref.	100	95¼	½	½
Am. Light and Traction	150	139	137⅝	138
Am. Power and Light	2,600	42⅝	41⅝	42
Appalachian Power	20	73¾	¾	¾
Atlantic Fruit Co.	700	1¼	1	¼
Commonwealth Power Corp.	175	102¾	102	102
Do preferred	175	76	75¾	76
Cuba Company	200	34½	34	34
Dubilier C. and R.	1,100	54¼	53	53
DuPont Motor	100	1⅜	¾	¾
Durant Motors	500	14⅛	14	14
East Penn. Electric	210	60⅞	60	60
Elec. Bond and Share pref.	40	102	101¾	102
Electric Ry. Sec.	100	14½	½	½
Franklin Simon 7 pct. pref.	100	105	105	105
Gillette Safety Razor	20	105	105	105
Ginter Co.	200	26⅝	¼	¼
Glen Alden Coal	200	122¾	½	½
Goodyear Tire	700	14	14	14
Imperial Tobacco	300	18	18	18
Intercontinental Rubber	200	45⅛	½	½
Inter-Ocean Radio	400	13½	½	½
Jones Radio Mfg.	1,500	10⅛	9¾	¾
Lehigh Power Sec.	300	70½	70	70
Lehigh Valley Coal Co.	10,100	39⅝	38¾	39
Lehigh Valley Coal Sales	700	83½	82	83¼
Middle West Util.	900	74	74	74
National Tea Co., new	20	235	232	235
New Jersey Zinc	60	164¼	164	164
New York Tel. pref.	100	110	110	110
Nickle Plate w. i.	1,100	74¼	73¾	74¼
Nickle Plate pref. w. i.	400	83	82⅜	⅜
Pyrene Manufacturing	100	10½	½	½
Radio Corporation	900	5½	5½	5½
Silica Gel. Prod. ctf.	100	16	16	16
South. Coal and Iron	9,000	14	12	12
Standard Publishing	1,200	25⅞	¾	⅞
Stutz Motor	700	5½	½	½
Swift International	3,400	30¼	29⅞	29⅞
Thompson Radio ctfs.	300	8¼	¼	¼
Todd Shipyards	50	44⅞	½	¾
United Bakeries	900	121	119½	120
Do preferred	300	102	100¾	101
United Profit Sharing	100	5	⅝	⅝
United Retail Candy	200	5⅞	¼	¼
United Shoe Machine	200	39¾	¾	¾
U. S. Light and Heat	100	58	58	58
Ward Bakery Corp. A	200	124⅞	124	124
Do B	3,700	35⅜	34⅞	35
Do preferred	100	94	94	94
Ware Radio Corporation	1,600	29⅞	27⅞	¾
STANDARD OILS.				
Anglo-American Oil	1,100	16⅝	¼	¼
Buckeye Pipe Line	310	61	60	61
Eureka Pipe Line	20	80	80	80
Illinois Pipe Line	80	124	121½	124
Imperial Oil of Canada	55	108	106	108
Indiana Pipe Line	20	75½	75	½
International Pet.	1,300	20¼	20	20
Magnolia Pet.	60	137½	137½	137½
New York Transit	130	62⅝	58	62
Northern P. L.	2,500	78½	75	78

INDUSTRIALS.	Sales.	High.	Low.	Close
Ohio Oil	300	62	62	62
Prairie Oil and Gas	260	218	217	217
Prairie Pipe Line	45	105	104½	104½
Solar Ref.	10	182	182	182
Southern Pipe Line	130	88	88	88
South Penn Oil	50	122	131½	122
Standard Oil of Ind.	4,700	58¼	57⅝	¾
Standard Oil of Kansas	600	36¼	35⅝	36¼
Standard Oil of Ken.	200	117⅞	¼	¼
Standard Oil of Neb.	60	244	243	244
Standard Oil of N. Y.	2,700	42⅞	¼	⅜
Standard Oil of Ohio pfd.	30	118	117	118
Vacuum Oil	900	72¼	71⅝	⅞
MISCELLANEOUS OILS				
Mutual Oil ctfs.	3,000	11¼	11	⅛
DOMESTIC BONDS				
Aluminum 7s, 1925	5	103	103	103
Aluminum 7s, 1933	1	107½	107½	107½
Am. Gas and El. 6s new	7	95⅛	95	⅛
Am. Pow. and Lt. 6s	11	94½	¼	¼
Am. Pow. and Lt. 6s old	3	94½	½	½
Am. Sumatra Tob. 7½s	5	86¾	86¾	86¾
Anglo American Oil 7½s	1	101¾	101¾	101¾
Bethlehem Steel 7s, 1935	1	103½	103½	103½
Cities Service 7s "D"	1	97¾	97¾	97¾
Con. Gas Balt. 6s	1	104¼	104¼	104¼
Con. Gas Balt. 6½s	4	100¼	100	¼
Deere and Co. 7½s	6	104	103⅞	104
Detroit City Gas 6s	1	101¾	101¾	101¾
Detroit Edison 6s	6	108	107¾	108
Dunlap Tire and R. 7s	2	95½	95½	95½
Federal Sugar 6s, 1933	9	99½	¼	½
Fisher Body 6s, 1927	5	102⅛	102⅛	102⅛
Fisher Body 6s, 1928	3	102⅛	102⅛	102⅛
Gair, Robert 7s	5	98	98	98
Hood Rubber 7s	1	102⅛	102⅛	102⅛
Internatl. Match 6½s	7	100⅝	½	½
Lehigh Power Sec. 6s	2	101¼	101¼	101¼
Missouri Pacific 5s	15	90¾	90¾	90¾
New Orleans Pub. Ser. 5s	5	87⅛	87	87⅛
Nor. States Pow. 6½s	7	98⅜	¾	⅞
Nor. States Pow. cvt. 6½s	6	102½	102½	102½
Ohio Power 5s "B"	10	89½	89½	89½
Penn. Pow. and Lt. 5s	7	93½	¼	½
Phil. El. 5½s, 1953	2	103½	103½	103½
Public Serv. Corp. of N. J. 7s	2	107¾	107¾	107¾
Pure Oil 6½s	5	95⅝	95⅝	95⅝
Shawsheen 7s	2	104	104	104
Standard Gas and Elec. 6½s	1	102¾	102¾	102¾
St. Oil N. Y. 7s, 1925	1	100¾	100¾	100¾
St. Oil N. Y. 7s, 1926	11	105⅞	¾	¾
St. Oil N. Y. 7s, 1927	8	105¾	105¾	105¾
St. Oil N. Y. 7s, 1928	15	105¾	105¾	105¾
St. Oil N. Y. 7s, 1929	6	105¾	105¾	105¾
St. Oil N. Y. 7s, 1930	7	105¾	105¾	105¾
St. Oil N. Y. 7s, 1931	7	105¾	105¾	105¾
Swift and Co. 5s	10	94¼	94¼	94¼
Union Elect. L. and P. 5½s	2	99	98¾	98¾
United Oil Prod. 8s	1	30	30	30
Vacuum Oil 7s	2	108⅝	½	⅝
Webster Mills 6½s	9	103½	103	½
FOREIGN BONDS				
Industrial Bk. of Finland 7s	3	94⅛	94	94
Italian Power 6½s	10	99⅛	99	99
King. Netherlands 6s, 1972	1	99¼	99¼	99¼
Rep. Peru 8s	3	99	99	99
Russian 6½s ctfs. N. C.	2	14	14	14
Russian 5½s ctfs.	2	13¼	13¼	13¼
Solvay and Co. 6s	4	101½	101½	101½
Swiss 5½s	15	101½	101½	101½
Swiss 5s	1	100⅞	100⅞	100⅞

HERE IS THE BEST LIST OF HOMES OBTAINABLE

The Best Investment In Homes For Sale Are Gathered In These Columns

THE PORTSMOUTH DAILY TIMES

Classified Advertising

All ads are restricted to their proper classification and to the regular Portsmouth Daily Times style of type.

CLASSIFIED RATES

Daily rate per line for consecutive insertions:

	Charge
Seven days	7c
Three days	8c
One day	9c

No advertisement taken for less than 30 cents.

Advertising ordered for irregular insertions takes the one-time insertion rate. No ad taken for less than basis of three lines.

Charged ads will be received by telephone.

Ads ordered for three or six days and stopped before expiration will only be charged for the number of times the ad appeared and adjustment made at the rate earned.

Special rate for yearly advertising upon request.

Errors in advertisement should be reported immediately. The PORTSMOUTH DAILY TIMES will not be responsible for more than one incorrect insertion. Telephone 446 and ask for an ad-taker.

CLASSIFICATIONS

ANNOUNCEMENTS
1—Deaths
2—Cards of Thanks
3—In Memoriam
4—Flowers and Mourning Goods
5—Funeral Directors
6—Monuments and Cemetery Lots
7—Personals
8—Religious and Social Events
9—Societies and Lodges
10—Strayed, Lost, Found.

AUTOMOTIVE
A—Automobile Agencies
11—Automobiles For Sale
12—Auto Trucks For Sale
13—Auto Accessories; Tires, Parts
14—Garages—Autos for Hire
15—Motorcycles and Bicycles
16—Repairing—Service Stations
17—Wanted—Automotive

BUSINESS SERVICE
18—Business Service Offered
19—Building and Contracting
20—Cleaning, Dyeing, Renovating
21—Dressmaking and Millinery
22—Heating, Plumbing, Roofing
23—Insurance and Surety Bonds
24—Laundering
25—Moving, Trucking, Storage
26—Painting, Papering, Decorating
27—Printing, Engraving, Binding.
28—Professional Services
29—Repairing and Refinishing
30—Tailoring and Pressing
31—Wanted—Business Service.

EMPLOYMENT
32—Help Wanted—Female
33—Help Wanted—Male
34—Help—Male and Female
35—Solicitors, Canvassers, Agents.
36—Situations Wanted—Female
37—Situations Wanted—Male

FINANCIAL
38—Business Opportunities
39—Investments, Stocks, Bonds
40—Money to loan—Mortgages
41—Wanted—To Borrow

INSTRUCTION
42—Correspondence Courses
43—Local Instruction Classes
44—Musical, Dancing, Dramatic
45—Private Instruction
46—Wanted—Instruction

LIVE STOCK
47—Dogs, Cats, Other Pets
48—Horses, Cattle, Vehicles
49—Poultry and Supplies
50—Wanted—Live stock

MERCHANDISE
51—Articles For Sale
51A—Barter and Exchange
52—Boats and Accessories
53—Building Materials
54—Business and Office Equipment
55—Farm and Dairy Products
56—Fuel, Feed, Fertilizers
57—Good Things to Eat
58—Home-Made Things
59—Household Goods
60—Jewelry, Watches, Diamonds
61—Machinery and Tools
62—Musical Merchandise
62A—Radio Equipment
63—Seeds, Plants, Flowers
64—Specials at the Stores
65—Wearing Apparel
66—Wanted—To Buy

ROOMS AND BOARD
67—Rooms, With Board
68—Rooms, Without Board
69—Rooms for Housekeeping
70—Vacation Places
71—Where to Eat
72—Where to Stop in Town
73—Wanted—Rooms or Board

REAL ESTATE FOR RENT
74—Apartments and Flats
75—Business Places for Rent
76—Farms and Land for Rent
77—Houses for Rent
78—Office and Desk Room
79—Shore and Mountain—For Rent
80—Suburban for Rent
81—Wanted—To Rent

REAL ESTATE FOR SALE
R—Brokers in Real Estate
82—Business Property for Sale
83—Farms and Land for Sale
84—Houses for Sale
85—Lots for Sale
86—Shore and Mountain—For Sale
87—Suburban for Sale
88—To Exchange—Real Estate
89—Wanted—Real Estate

AUCTIONS—LEGALS
90—Auction Sales
91—Legal Notices.

ANNOUNCEMENTS

Personals 7

WILLIAMS—I will not be responsible for any debts contracted by my wife, Eva Williams.
(Signed) BUD WILLIAMS.

Strayed, Lost, Found 10

COMPACT—Dutch silver, double compact with chain and tassel in High School. Return to 810 Gay St. Phone 1054-Y. Reward.

HOUND—Black and tan. Bushy tail, gray house. Probably wears chain around neck. Lost, strayed or stolen, Wednesday night. Phone 2513-J.

HOUND—Large white, two large black and brown spots on right side, one on left side, on back, on root of tail. Brown head with white stripe on forehead, wart on lower left jaw. Lost. Finder notify Roy Roland, Buena Vista, Ohio. Reward.

POCKETBOOK — Containing about $21. Return to 1601 Offnere and receive reward.

SMALL WHITE DOG with yellow spots lost. Answers to name of Buster. Reward if returned to 1733 Charles street.

SNAPSHOTS—Lost in Fowlers' Envelope. Owner's name on package. Reward. Phone Boston 170-Y.

TAIL GATE—For Ford ton truck, lost Wednesday. Phone 316. Reward.

AUTOMOTIVE

Automobiles For Sale 11

BUICK—Touring car, in A1 condition. Phone 1726-X or 355-L.

BUICK AND OVERLAND—For sale or trade for real estate or good truck Call 2924 Walnut St.

FORD COUPE—A-1 condition. 1923 model. Tire Store. 1015 Waller. Phone 1574. Mr. Baldwin.

1924 MAXWELL—Touring. A-1 condition, must sell quick, terms. Call 1447-R.

OVERLANDS—"Buy Overlands First, Because Overlands Last." F. E. Power Robinson and Offnere Sts. Phone 159.

AUTOMOTIVE

Automobiles For Sale 11

JORDAN TOURING CAR—Fine condition. Fully equipped. Terms if desired. Take cheaper car as part payment. Phone 1950-X.

LOWEST PRICES
OF THE SEASON
ON USED CARS

1924 CHEVROLET TOURINGS
1923 CHEVROLET TOURINGS
1924 FORD TOURINGS
1923 FORD TOURINGS
1923 STAR TOURING
1923 GRAY TOURING
1923 CHEVROLET COUPE
1923 FORD ROADSTER

GLOCKNER'S CHEVROLET GARAGE
Corner Second and Chillicothe

REAL BARGAINS—

FORD 4-DOOR SEDAN	$600.
STAR TOURING, 1924	$375
REO SIX TOURING	$100
FORD TOURING, 1922	$150
FORD TRUCK WITH MOVING VAN BODY	$450
REO TRUCK	$445

JOHNSON BROS.
926 GALLIA ST.

Auto Accessories, Tires Parts 13

AUTO TOPS OF QUALITY—Reasonably priced. $10 up. Shreick's. Court between Front and Second Sts.

Garages—Autos For Hire 14

GARAGE—For rent. Paved alley. 946 Third. Phone 723-R.

SUMMITT ST., 1626—Nice garage. Call at 1616 Franklin avenue. Phone 1065-R.

WE STORE CARS—By day, week or month. We also wash them. Try us. Universal Motor Co. 1112-1120 Gallia St.

Repairing, Service Stations 16

AUTO WELDING—And brazing. Expert work, fair rates. Pete Hartman, Independent Radiator Works, 1651 Robinson avenue.

AUTO WRECKING—We specialize in wrecking cars so why pay a big price for new parts. We can save you from 40 to 75 per cent. Guaranteed in serviceable condition. Portsmouth Auto Wrecking Co., 1228-11th St. Phone 3153.

AUTO TOPS—And upholstering. First class work, promptly done. Fourth Street Garage. 919 Fourth street.

GENERAL AUTOMOBILE REPAIRING—Cars washed, storage. See our new daylight, fire-proof garage. Ritchie and Vogt. 1223-11th St. Phone 3174.

BUSINESS SERVICE

Business Services Offered 18

ALL KINDS—Umbrellas recovered and repaired. Lowest prices. 713 Chillicothe St

COLLECTIONS—Experienced collectors. Old or bad accounts promptly collected. Prompt reports. Reliable Collection Service, 815 Fourth St. Phone 3198. Open evenings.

HARDWOOD FLOOR WORK—Laying, scraping and finishing old floors a specialty. Estimates cheerfully given. S. A. Meadows & Bro. 725 9th. Phone 2458-L.

NURSING—Wanted practical nursing in maternity cases. Phone 778-L. 2136 8th St.

Dressmaking and Millinery 21

RELINING WANTED — Coats and jackets to reline. Chester Kerr, 1610 8th street. Phone 2532-L.

Laundering 24

WASHING—To do, wet wash. 25 pounds for $1. Will call for and deliver. 1013 Lincoln St. Phone 2718-G.

Moving, Trucking, Storage 25

HAULING WANTED—All kinds. Quickest and best of service. Phone 1766.

MOVING AND TRANSFER—$2.00 a load downstairs. Cheapest man on long trips. Call Holley 1201-X.

MOVING—Wanted with covered truck. Heavy hauling. Harris Transfer Co. Phone 1118-L or 1557-X.

Painting, Papering, Decorating 26

HARRY MONTAGUE—Painting and decorating, inside finishing. Hotel Portsmouth, Portsmouth, Ohio.

Repairing and Refinishing 29

PARASOLS, UMBRELLAS—Repaired, recovered, to any extent. Opposite Mercy Hospital. Phone 2338-L.

WANTED—Your shoes to repair. Men's PANCO or leather half soles, $1.00. Ladies' 75c. All work and material guaranteed. Work called for. Phone 2025-X. Better Repair Shoe Shop, Ninth and Waller Sts.

EMPLOYMENT

Help—Wanted—Female 32

BOOKKEEPER—Wanted. Young lady with experience. Give references. Address P. O. Box 921.

GIRL—Wanted for general housework. Phone 2572-X.

MIDDLE AGED WOMAN—For general housework. Two in family. No laundry work. Can go home afternoons and evenings. 822 Murray.

WOMAN—Wanted for general housework. Apply in person. 1717 Baird Ave.

Help Wanted — Male 33

NEWSBOYS—

Wanted boys to sell The Morning Sun on streets. Hustling boys make between 75c and $1.50 before school hours. Call at Circulation Department between 3 and 6 p. m.

PORTER—Wanted. Young colored boy. Must give reference. Sanitary Barber Shop.

NOW TURN to the section of service and read the classified orders

EMPLOYMENT

Help Wanted — Male 33

RELIABLE MEN—Wanted to sell a satisfactory line of Made to Measure clothes for men, direct to wearer. Better Tailoring and Commissions. Address C. W. Sachs, Sales Mgr., 33 E. Rich St., Columbus, O.

FINANCIAL

Investments, Stocks, Bonds 39

A 6 PER CENT SAVINGS—Account in the Portsmouth Savings and Loan Co., 23 First Nat'l Bank Bldg., makes a safe, sound investment for your savings. Marvin C. Clark, Secy.

8 PERCENT—

THE SAFEST PLACE FOR YOUR MONEY IS PORTSMOUTH REAL ESTATE FIRST MORTGAGE LOANS.
PRINCIPAL RETURNED IN FOUR EQUAL PAYMENTS—1, 2, 3, AND 4 YEARS.
INTEREST PAYABLE TWICE A YEAR AT 8 PERCENT.
LOANS LESS THAN $1,000 NOT ACCEPTABLE.
INVESTIGATE NOW.

J. E. HANNAH
512-2ND ST.

LIVE STOCK

Dogs, Cats and Other Pets 47

GOLDFISH—All kinds. Fancy bowls. Wanser Pet Shop. Corner Sixth and Findlay Sts.

MERCHANDISE

Building Materials 53

GOOD LUMBER—For sale. 6x6x15 ft., 2x10x13 to 20 ft. long, 2x6x14 to 22 ft. long. Sheeting and ceiling all better than new. Call 436-L.

Business and Office Equipment 54

BURROUGH'S ADDING MACHINE—5 key. 2005 Grant St. Phone 2715-Y.

Fuel, Feed, Fertilizers 56

PURINA—Hen chow and chicken chowder. Guaranteed to produce more eggs per dollar spent. The Coburn Bros. Co., 1102 Kendall. Phone 745.

RYE FOR SEED—
Portsmouth Meal & Feed Mills
435 Front Phone 109.

Good Things To Eat 57

WANTED—You to call 3115-L after four o'clock for home made bread, cakes, pies and salads, for your next day's supply. We deliver. Home Bakery. 1106-9th.

Household Goods 59

9x12 AXMINSTER RUG—Baby bed and reed stroller, cheap. Inquire 3301 Walnut street.

BABY BUGGY—For sale. Phone 4803-X. 2231 Robinson avenue.

BEDS—Child's iron crib bed with drop sides, one large iron bed. 1326-9th St.

BEDROOM SUITE—Consisting of bed and springs, dresser and rocker. Mahogany finish, a bargain. 2014 Baird avenue.

CHAIRS—Three leather chairs, oak kitchen cabinet, square post iron bed and springs. 1711 Baird avenue. Phone 1226-X.

EQUITY STAR—Gas heater like new. Medium size; price $10. The Salvage.

FOSTER COAL HEATERS—And ranges, Reznor gas heaters, Clark Jewel gas ranges, Foster combinations. High quality; low prices. Sommer Brothers. 220-222-224 Market St.

GAS HEATER—Large, Radiant Favorite. $10.00. 214-2nd.

HEATERS—Closed, gas heater. Cheap. Phone 1186-Y.

MAHOGANY BED—For sale. Phone 795-R.

NO. 1 COAL HEATER—For sale. Apply 919 Findlay.

RADIANT FAVORITE — Heating stove for sale. Good condition. Phone 1629-X.

STOVES—2 gas heaters. Cheap. Also man's gray suit, size 38. 309 Bond street. Phone 1794-L.

STOVES—3 closed gas heaters. Phone 798-L.

QUAD HEATER—In good condition. Inquire 1727-11th St.

Musical Merchandise 62

ORGAN FOR SALE—In A-1 condition. Same as new. Mahogany case. Phone 4602-X.

ORGAN—For sale. Phone 2126-R.

REAL PIANO BARGAINS—

Krell demonstration player, save $250, bench, scarf and 25 rolls music.

AUTO PLAYER—Large style case, save $200.00, bench, scarf and 25 rolls music.

ROYAL PLAYER—Cost $750.00, will be sold for balance due. Bench, Scarf and 32 rolls music.

UPRIGHT PIANOS — $90.00 up. Terms arranged to suit purchaser.

R. P. SEILER
804 Chillicothe St.

THE BALDWIN PIANO—

GRAND PRIX, PARIS, 1900.
GRAND PRIZE, ST. LOUIS, 1904.
GRAND PRIZE, LONDON, 1914.
GRAND PRIZE, ROME, 1923.
FLOYD E. STEARNES, Rep.
PHONE 2037.
PORTSMOUTH'S
LEADING PIANO HOUSE.

VICTROLA—Cheap if sold at once. In good condition. Inquire 1402 Findlay St.

Seeds, Plants, Flowers 63

ROSE PLANTS—For sale. Fine assortment of rose plants. 715 10th St. Phone 1144-L.

CLASSIFIED ADS save both time and money.

Look To The Future

Every man owes that to his family and himself. There is no better way to provide for the future—to create an estate than investing in Real Estate. Portsmouth Real Estate is fortunately a wonderful investment and will remain so. Start now. Buy a home on convenient terms.

Own Your Own Home

MERCHANDISE

Specials At The Stores 64

SAFETY STOVE PIPE—In all sizes. We cut and crimp pipe to order Crystalized stove boards, shovels, coal buckets, etc. Central Hardware Co.

TRUNKS AND CASES—We manufacture and sell at reasonable prices, trunks and cases of all kinds. Langwell Luggage Shop. Bond at Gallia. Phone 1415-X.

Wearing Apparel 65

$40 PARTY DRESS—Size 16. Worn once. Half price. Call afternoon, 2019 Robinson. Phone 2428-X.

COAT—Girl's tan sport coat. Size 16. In good condition. Phone 2067-M.

COAT DRESS—Lady's blue coat dress. Size 38. Good as new. 1416-3rd St.

COAT—Black winter coat, size 16. Has black fur collar and cuffs, silk lined and in first class condition. Reasonable. 2014 Baird avenue.

Wanted To Buy 66

FURNITURE—We pay highest prices for used furniture. Furniture Exchange, 510 Second St. Phone 2612-X.

MEN'S SECOND HAND CLOTHING—Wanted. Best prices. Phone Boston 145-Y. 4010 Gallia St., New Boston.

USED MEAT COOLER — Wanted. 6x9. Phone Boston 68-Y.

USED FURNITURE WANTED—We pay the best prices for your used furniture. Phone Boston 71.

ROOMS AND BOARD

Rooms With Board 67

WASHINGTON ST., 309—Two boarders wanted. Gentlemen preferred.

Rooms Without Board 68

3RD ST., 1308—Furnished front room. All modern conveniences. Phone 473-R.

3RD ST., 707—Nice cozy furnished room. Use of phone. Phone 417-R.

6TH ST., 841—Modern sleeping room near postoffice. Phone 1187-W.

22ND ST., 1101—Nice furnished room for gentlemen. All conveniences. Garage. Phone 2671-L.

Rooms For Housekeeping 69

6TH ST., 542—Two nicely furnished rooms for light housekeeping. Phone 2602-R.

9TH ST., 732—Two furnished housekeeping rooms on second floor. Modern.

12TH ST., 826—1 light housekeeping room. Phone 1178-J.

ELEVENTH ST., 1552—Two rooms for light housekeeping. No children.

FINDLAY ST., 815—2 furnished light housekeeping rooms, hot and cold water in kitchen. No children.

GALLIA ST., 3524—Furnished light housekeeping rooms, bath, gas, electricity. Phone Boston 232-L.

GOOD DOWNTOWN LOCATION—2 nicely furnished rooms, bath and phone. Phone 577-Y.

GRANDVIEW AVE., 1221 — Two light housekeeping rooms. Phone 922-X.

NEAR POST OFFICE—Furnished rooms light housekeeping; modern. Phone 1705-J.

OFFNERE ST., 1220—Three furnished rooms for light housekeeping. Phone 916-X.

RHODES AVE., 1374—2 furnished rooms for light housekeeping. Phone Boston 209-R.

2 ROOMS—For light house keeping; bath, electric lights. The latest modern improvements; finest in the city. No children. Phone 1266-L.

SUMMIT ST., 1319—3 unfurnished rooms upstairs. Water, bath, gas and electricity. Also garage for rent. Phone 1246-R.

REAL ESTATE FOR RENT

Apartments and Flats 74

2ND ST., 525—Five room flat. All conveniences. Price $20.

2ND ST., 950—Three room flat. No children. All conveniences.

4th ST., 911—5 room flat, adults only, bath, gas, electricity.

4TH ST., 901—One upper and one lower flat for rent. Inquire 705 Washington St.

13TH ST., 1037—3 room upstairs flat. Bath, front and rear porch. Phone 1331-Y.

13TH & WALLER—5 room flat, all modern conveniences. Electricity, gas, bath, electric washer furnished for family use. Phone 1409-Y. Call 1022 3rd St.

APARTMENTS—4-5 room. Modern. Laundry tubs. Caretaker and garage. 725-4th St. Winkel's.

DOWNSTAIRS APARTMENT— Call during day. 1308 Gallia St.

FLAT—3 room front flat, water, gas, electricity, other conveniences. Phone 1709-L.

GALLIA ST., 1502—Five room flat with bath. See Mrs. Will Sellards, 424 Waller.

OFFNERE, 1201—3 room flat. Phone 9003 Scioto-ville Exchange.

ON CAR LINE—Modern five room flat. $35 per month. Call 2381-X.

2 SQUARES FROM POST OFFICE—5 room flat, 2 porches. Modern. Garage. Inquire 725-4th St. Winkel's.

VINTON, 1807—4 rooms. Private bath. All refinished. Electricity and gas, garage. Phone 2634-L.

WALLER ST., NEAR 2ND.—Two flats. One four and one five room. Electric washer furnished for family use. All modern. Electricity and gas. Phone 1409-Y. Call at 1022 Third St.

WALNUT ST., 2922—4 room flat with bath. Phone 1567-Y.

Business Places For Rent 75

NEW STORE ROOM — Good for butcher shop, barber shop or drug store. Good location, low rent. On the Hilltop. Call 2123-L.

REAL ESTATE FOR RENT

Houses For Rent 77

3RD ST., 1518—6 room house. Garage, side drive. Modern. Water, gas, electricity. $50. John Rottinghaus.

5TH ST., 508—Four room house. Inquire 508-5th St. Phone 2689-R.

7TH ST., 2350—Three room cottage gas, water in yard. Inquire 2120 8th. Phone 301-J.

13TH ST., 1016—6 room house. Bath, garage. Possession Nov. 1. Inquire 725 Fourth. Winkel's.

BEEKMAN HEIGHTS, WEST SIDE Two four room cottages. Inquire 521 Market street.

COTTAGE—4 room cottage. Garage. 5 minutes drive to city. $20 month. Phone 2613-Y.

CENTER ST., 1406—Furnished house in rear. Water, gas. $7.50 week. Phone 1051-R.

FURNISHED HOME — MODERN SIX ROOM HOUSE IN FINE HILL TOP LOCATION. PHONE 697-Y.

FURNISHED HOUSE—

Man and wife, gas, bath, electricity. All conveniences. Pleasantly located. Phone 1140-L.

GOOD LOCATION—Two room cottage furnished. Gas, water and sink. $5 per week. Phone 1033-X.

JACKSON STREET—

FOR RENT—New 6 room house, modern with exception of furnace. Will give lease.

CLARK & GOODMAN
Phone 7.

JOHN ST., 702—7 room house, suitable for roomers or boarders. Price $75 month. Inquire 712 John St.

MABERT ROAD, 1815—

FOR RENT SIX ROOM HOUSE BATH, electricity, basement, garage a real home, vacant. $45.00 per month. Phone 3101.

NORTH MORELAND—

ON VALLEY STREET. FIVE room, two story home for rent. Has gas, electricity and bath.

P. W. KILCOYNE
52 First National Bank Building
Phone 1698

NORTH LINDEN AVE.—New six room house. Hardwood floors and furnace. $50 in advance. Phone 2329-M.

Suburban For Rent 80

GOOD LOCATION—7 room house with about two acres of truck land, hog lots and plenty of pasture. $30 per month. Phone 3611.

REAL ESTATE FOR SALE

Brokers In Real Estate R

A REALTOR—J. E. Shump, 19 year old Real Estate Service. List with us.

REAL ESTATE AND INSURANCE—See us. P. W. Kilcoyne, 52 First National Bank Bldg. Phone 1698.

SELL NOW—While the selling is good. Call us, we will sell it for you. J. E. Jordan. Phone 2796. Always open.

SHONKWILER, W. H.—Invests and deals in local, suburban and farm properties. Phone 1150-L.

THE LAND OFFICE—Buys, sells and exchanges houses, business property and farms. Both phones 175.

Business Property For Sale 82

RESTAURANT—For sale or trade. Doing good business. Very good location. Will trade for rental property. Phone 6202-Y.

SMALL RESTAURANT — Doing good business; reason for selling owner leaving town. Inquire 3868 Gallia St., New Boston.

Farms and Land For Sale 83

25 ACRES—By owner. Good rolling land, good 3 room cottage, good outbuildings, splendid young orchard. Two miles from New Boston on Munn's Run, near school. Price $800.00. Terms. Leroy Brigner, Hatter Hollow, Munn's Run.

BUY—A lot in Avondale or Rosemount Road. Easy terms. Merle O. Duduit. Room 5 Kricker Bldg.

FARMS—All sizes and prices. Good locations and investments. Oscar Tillett, 2023 Gallia. Phone 524-X.

LOOK—

SMALL TRUCK FARM—For sale or exchange for city property. Close in on pike. All level land.

C. M. COPAS.
435

NAUVOO—Five room cottage, wired for electricity, large basement, garden, outbuildings, fine well. Also vacant lot. Satisfactory terms. Telephone 7302-R.

PROVIDENT PEOPLE profit by perusing classified ads.

REAL ESTATE FOR SALE

Houses For Sale 84

A REAL INVESTMENT—

FOR SALE OR TRADE—7 room house and 3 room cottage. All on paved street. Renting for $40.00 per month. What have you to swap?

C. M. COPAS.
Phone 435.

A REAL BARGAIN—On the Hill Top Summitt street. Five 7-room, two story home. Has bath, gas and electricity. Price only $6300. $1500 cash. Brokaw-Long Realty Co Phone 686.

COTTAGE—Four room square cottage. Water, gas and electricity. Lot 30x120 ft. Priced less than $1,000 for quick sale. Phone 1943-Y.

COTTAGE BARGAIN—

FIVE ROOM COTTAGE—On Twentieth near Grandview. Bath, gas, electricity, garage. House in toptop shape and ready to move into. Owner will sell at a bargain.

CALL 1249-R AFTER 5:30

DOGWOOD RIDGE—New 4 room cottage, near Sciotoville. $1800. Terms. Ed Cunningham. Phone 2920—5902-Y.

DOWN TOWN—Six room two story frame arranged for two families, two sinks, gas, water, newly painted. Price $3000.00 easy payments. Copelan Realty Co., Phone 2521. Evenings call 1617-Y.

FRONT, 605—10 room brick house, water, electricity, newly papered, painted. Suitable for rooming house. Phone 568.

EAST END—

FOR SALE OR TRADE 8 ROOM house, arranged for two four room flats, newly papered and painted, also large store room first floor, now renting for $45.00 per month. Only $4500. Take in car or building lot or small country home in trade or sell easy terms, better hurry. Farver, Phone 3101, 309 Court.

GOOD LOCATION—Beautiful 5 room cottage. Modern except furnace. $300 cash. Price $4800. A. D. Arthur. Phone 2504 or 667-L.

GALLIA ST.—

SIX ROOM TWO STORY FRAME—Gallia street. Water, gas, electricity, bath, tapestry mantel, full size basement, newly papered and ready to move into. Small cost payment. Price $6300.00.

PHONE 2388—3010.

GOOD LOCATION—For sale or trade six room modern home, almost new. Will consider used car or small amount of cash. Phone 2293-Y for appointment.

HOMESTEAD ADDITION ABOVE WHEELERSBURG — House and two lots. Phone 678-L.

HOMESTEAD ADDITION ABOVE WHEELERSBURG — House and two lots. Phone 678-L.

JACKSON, OHIO—Good six-room house with electric lights, gas heat and city water. Bargain if sold at once. Owner will be in city from October 22 to 27. For further information call or phone Mrs. Lydia Brown, Corner Huron and South Bennett Ave.

NAUVOO—On paved road. New bungalow. 5 rooms, tapestry mantel, electricity, pantry, cellar, garage, large lot. $4500. Terms. Ed. Cunningham. Phones 2920—5902-Y.

NEAR EAST END BUSINESS DISTRICT—

6 room modern bungalow, electricity, bath, French doors, front and rear porches, full basement, sanitary sewer, paved alley. Good lot. Bargain at $3300. L. F. Leman, 407 Masonic Temple. Phone 563.

OFFNERE, 1713—7 room brick house. Call at 1717 Oakland Ave.

ONLY $3000—Four room cottage, good repair, desirable downtown neighborhood, easy terms. Phone Miss Zeigler 1067.

POPLAR ST.,—Five room, two story frame home. Has water, gas and electricity. Pantry and mantle, four presses and nice front and rear porches, cellar, sewer and cistern. Lot 32x142 ft. Terms arranged. Price only $4700. See Brokow-Long Realty Co., Phone 686.

POPLAR ST.—

5 room cottage, gas, bath, electricity, garage, sanitary sink, $5500. Price $5700. Phone 2691-W.

SIXTH ST.—

NEAR OFFNERE—Beautiful Ell cottage. Water, gas, electricity, bath, cellar, fine lot and fine location. Cash payment $500.00. Price $5000.00.

PHONE 2388.

SPECIAL PRICES IF SOLD THIS MONTH—

JUST COMPLETED—Two fine new cottages in Wheelersburg. Four large rooms, pantry, closets, front and rear porches, gas and electricity, cistern, water in kitchen, garage. Lot 40x120, high class workmanship and materials throughout. Will consider unimproved city real estate as part payment.

THE H. LEET LUMBER CO.
Phone 123
or
ALBERT GRAF
Phone 1017

When it comes to getting what you want there's the classified section.

REAL ESTATE FOR SALE

Houses For Sale 84

SUBURBAN HOME—

Modern 6 room frame house, gas, electricity, garage, good stable, chicken house and yard, 1 1-6 acres ground, fine garden spot. Few blocks from High School. Near traction and bus lines. Owner moving out of town. Property must sell this week. For price and terms phone 2894.

TRAILTON—

SPLENDID 5 ROOM FRAME BUNGALOW—In fine condition throughout and priced to sell. Will entertain reasonable offer as to terms.

BIERLEY REALTY CO.
Phone 1499.

7 ROOM HOME—

FOR SALE OR TRADE—FRONT ST., 7 roomed house arranged for 2 families, water and gas, both apartments, sanitary sewer, street assessments paid, newly painted, near Vulcan Last Co., $3500. $400 cash balance same as rent. Farver, 309 Court. Phone 3101.

WE ARE NOW READY—

TO BUILD—Several homes in very desirable locations. Let us build one for you as you want it. For appointment call

THE PAUL G. WILLIAMS CO.
320 Masonic Temple Bldg.
Phone 2187 or 831-Y.

WEST SIDE—4 room house and lot. $1150. Terms. Ed Cunningham. Phones 2920—5902-Y.

YOUR OPPORTUNITY—

GET THIS BEAUTIFUL 4 ROOM cottage with full basement, front and rear porches, brick mantles, on large lot containing over an acre of good rolling ground within 15 minutes of the post office. Easy terms. $225.00 cash, balance like rent. Price $3450.

INVESTMENT—

10 ROOM DOUBLE FRAME HOUSE on 10th street, renting for $40.00 per month, will sell on easy terms or consider good car as part payment. Price $8500.00. J. E. Jordan, Always Open. Phone 2796.

Lots For Sale 85

DIFFERENT LOCATIONS — Big cheap lots. Easy terms. Ed Cunningham. Phone 2920—5902-Y.

FULLERTON, KY. — Vacant lot 80x120 on hard road. Alf Adkins, Fullerton, Ky.

GLENDALE ADDITION, SCIOTOVILLE—2 good building lots for sale. Price $1200. See Dr. L. N. Allard. Phone 1710.

LOTS LUCASVILLE—

I HAVE A FEW MORE LOTS Lucasville at a bargain, sell or trade, what have you? Farver, 309 Court St., Phone 3101

NICE LOT—On West Side, 50x150. $25.00 down, $10.00 a month. Price $300. P. W. Kilcoyne, 52 First National Bank Bldg.

Wanted—Real Estate 89

IN WHEELERSBURG—

WANTED—Six room house in Wheelersburg. Priced right. Trade for local property.

PHONE 2187 OR 831-Y.

REAL ESTATE WANTED—

I HAVE (24) MODEL CHEVROLET car, also (22) Nash, both of these cars well taken care of, traded them in on real estate and have no use for them, also cheap Ford in good running condition and 7 passenger Chandler 21 model, this car I have used myself for more than 1 year, been well taken care of, will sell or trade. Easy terms. Farver, Always Reliable, Phone 3101. 309 Court.

CLASSIFIED DISPLAY

DANDY Ford Touring Car

In good condition. Will sell with a written guarantee. Price $75. 1918 model. Terms $10 per month. See

HENRY BAYERL
The Ford Man
Lincoln St. Phone 201

Clearance Sale

1 Dort Touring, 1922.
1 Chevrolet Touring, 1923.
2 Chevrolet Tourings, 1922.
1 Buick Touring, 1920.
1 Reo Touring, 1920.
1 Ford Touring, 1924.
1 Ford Touring, 1919.
1 Ford Sedan, 2 door, 1923.
1 Willys Knight Touring, 1921.
1 Studebaker Touring Special 6, 1923.
1 Chandler Sedan, 1924.
1 Chandler Roadster, 1921.
1 Studebaker Roadster, 1921.
1 Studebaker Chummy Special 6, new paint and tires, 1920.
1 Reo Sedan, 1923.

Scioto Motor Co.
Gallia St.

ON Grandview Avenue Hill Top

Dandy four room cottage. Well built and modern. Has gas, electricity and bath. Nice mantel, pantry and sanitary sink. Two good porches and basement. Slate surfaced roof. Garage. On a good lot. A real buy at $5250. Terms can be arranged.

Open Every Evening

Young & Young REALTORS
NEW BLDG. 837 GALLIA STREET

AUTOMOBILE STORAGE—

WE STORE CARS, BY DAY, WEEK OR THE MONTH. THE BEST AND LARGEST FIRE PROOF GARAGE IN THE CITY. ASK FOR RATES.

UNIVERSAL MOTOR CO.
Phone 62 1112 Gallia

Go To Wheelersburg! Why?

Excellent Schools and Churches.
Stores to Meet all Your Needs.
Many Fraternal Orders.
High Class Suburban Town.

See These Homes At Once

NEW 4 room bungalow. Tapestry mantel, cellar, gas and electricity, sidewalks, cistern, garage, near car stop. Ready to move into. Small payment. Easy terms for quick sale. Price $3,600.00

ALMOST NEW 6 room bungalow on Wertz Hill. Gas, electricity, tapestry mantel, gas logs. Large lot 130x400 ft. Plenty of shrubs. Good hen houses and chicken lots. Owner moving to Akron. Must sell. Easy terms. Make an offer. Price $5,500.

WERTZ HILL NEAR MAIN PIKE. ALMOST NEW 6 room bungalow. Gas, electricity, garage. With two one-acre lots. This is an excellent home and should appeal to anyone who wants a good home in the country. Owner has good reason for selling and has made a good price. Only $6,500.00

WERTZ REALTY CO.
Phone 1497

Now Is the Time To Buy That Home

No Shortage of Listings With Us

1. 4 room cottage Scioto Trail. Lot 40x120 ..... $ 2,400.00
2. 4 room cottage. Gas, electricity, 14th street. A good buy ..... $ 2,500.00
3. 4 room cottage, 13th street. Small payment down .. $ 2,500.00
4. Beautiful corner lot in Sunnyside. Cheap at ..... $ 2,600.00
5. 6 room two story, gas, electricity, garage, on Jackson street. Easy terms ..... $ 3,500.00
6. 3 room cottage, gas, electricity, basement, good location ..... $ 3,700.00
7. 5 room two story on fine corner lot. A real bargain $ 4,150.00
8. 4 room cottage, bath, full basement, garage. Small first payment ..... $ 4,150.00
9. Strictly modern 4 room cottage on 12th street. Reasonable terms ..... $ 4,300.00
10. 6 room two story, electricity, bath, basement, large lot. Easily worth ..... $ 4,300.00
11. 6 room two story, gas, electricity, garage. On 7th street. $800.00 cash at ..... $ 4,800.00
12. 7 rooms with gas, electricity, basement, garage. Nice lot on 8th street. Easy terms ..... $ 4,900.00
13. Dandy little modern cottage in good location. A real bargain for ..... $ 5,000.00
14. 6 room two story, gas, bath, full basement, attic, nice lot on 6th street. Easy terms ..... $ 5,000.00
15. New 5 room cottage, electricity, bath, basement, side drive, garage, large lot on Scioto Trail. A very small payment buys this bargain at ..... $ 5,450.00
16. 6 room two story, gas, bath, on 9th street ..... $ 5,750.00
17. 4 room modern cottage on Union near Gallia. Small first payment ..... $ 5,900.00
18. 5 room modern cottage on Robinson Avenue, well located and in good condition, garage for 3 machines. See this dandy little home for ..... $ 6,150.00
19. 5 room modern cottage. Nicely located on 20th street. Fine arrangement and worth the price of ..... $ 6,500.00
20. New 6 room modern home, side drive, large lot. On 17th street. $500.00 cash buys this at ..... $ 6,500.00
21. New 5 room bungalow, strictly modern throughout, just off Scioto Trail on paved street, large lot, reasonable terms ..... $ 6,750.00
22. New 6 room two story modern home on Scioto Trail. Side drive and garage. Easy terms ..... $ 6,750.00
23. New large square home. Modern, including hardwood floors, basement, furnace, side drive, garage. Small payment down buys this at the bargain price of .... $ 6,900.00
24. Large 7 room brick on W. 7th street. Large lot. A very good investment at ..... $ 7,000.00
25. 7 room two story, electricity, bath, double garage, street assessments paid. Vinton St. A nice home for .. $ 7,300.00
26. Fine 7 room modern home, including hardwood floors, tapestry mantel, full basement, combination furnace, 50 foot lot on Scioto Trail at 28th street. Cheap at $ 7,500.00
27. 8 room modern home with 4 bed rooms, basement, garage, street assessments paid. Gallia street near Terminals ..... $ 8,000.00
28. 7 room bungalow on Highland Avenue. Fine home in fine location ..... $ 8,000.00
29. 7 room home on Offnere street. Electricity, bath, hardwood floors, breakfast room, sleeping porch, furnace, garage, practically new. Reasonable terms ..... $ 8,250.00
30. 6 room two story modern home on Kinney Lane with furnace ..... $ 8,750.00
31. 7 room home on High street. Strictly modern throughout, corner lot with street assessments paid. Just completed. Reasonable terms ..... $ 8,750.00
32. 7 room half stucco home on Sunnyside, has every convenience and could not be duplicated at our price of $ 8,750.00
33. Large store room on corner lot, now occupied by grocery, has modern living quarters. This new building with entire grocery stock, fixtures and Ford delivery truck can be bought for ..... $ 9,700.00
34. Large 7 room two story brick on 23rd street. Modern in every detail and just completed. Without doubt a great bargain at $10,000.00
35. 7 room modern all stucco home on Micklethwaite Road. Tile bath, hardwood floors, built-in kitchen cabinet and book-cases, furnace, garage, large lot, practically new and a bargain at $10,000.00
36. 6 room brick bungalow on Scioto Trail at 22nd street. Every modern convenience. A fine brick home for .. $11,500.00
37. Large 7 room stucco home on Hilltop car line, corner lot. This home is modern throughout and has a fine location $12,000.00
38. 7 room home on Sunrise Avenue. Tile bath, hardwood floors throughout, tile mantel, sun porch, large lot. This is a wonderful home and worthy of your consideration $12,000.00
39. 10 room two story brick home on 4th street near Waller. Modern, including hot water furnace. Fine downtown location $13,000.00
40. 30 foot lot on Gallia street in fine business location. A bargain for $30,000.00

We have many other listings in various parts of the city.

The Rickey Realty Co.

Phone 1234 Phone 1234

Room 1 Kricker Bldg.

Office Open This Evening

Beautiful New Stucco Home, Waller Street, Hilltop

Tile bath, full size basement, combination furnace, laundry trays, clothes chute, oak floors, mahogany finish, large attic, den, built-in ice box, built-in kitchen cabinets, tile mantel, sleeping porch, front and back stairs, numerous large closets, with linen closet in upper hall, 50 ft. lot, side drive, double garage. See this home and you will want to own it.

Price $15,000.00

REAL W. W. Weidner Co. ESTATE

"The Key To Real Values"

Phones 196 and 2601

MODERN COTTAGE On the Hill Top

Good modern five room cottage on Twentieth street near Grandview. Has bath, gas, electricity and garage. This home is in tip top condition and ready to move into. Owner will sell at a bargain price.

Call 1249-R After 5:30

NEWS FROM NEARBY TOWNS

NEW BOSTON

Miss Myrtle Hamilton of Paintsville, Ky., arrived Wednesday for an extended visit with her brother and sister-in-law Mr. and Mrs. A. W. Hamilton of 722 Lakeview avenue.

Misses Lena and Nola Lewis of Tannery, Ky., are here for a visit with relatives.

Mrs. Robert Oakley of Sixth street, Portsmouth, spent Tuesday with her mother, Mrs. Elizabeth Fultz, of Oak street.

Rev. and Mrs. W. L. Huffman of Gallia avenue have as guest this week her mother, Mrs. Mary Warnock of Greenup, Ky.

Miss Hattie Lambert of Portsmouth spent Wednesday with Mrs. Morris Evans of Grace street.

Mrs. Elizabeth Fultz and daughter, Miss Dorothy, of Oak street, were recent guests of Mr. and Mrs. John Killgallon of Argonne Road.

J. B. Cole of Cedar street who sustained a dislocated right arm when he was struck by an automobile several days ago is improving.

John Lewis of Tifa street has returned from Tannery, Ky., where he visited relatives.

Print This About JOINT - EASE Says Druggist

"Joint - Ease is selling like hot cakes in my store because it is a wonderful and speedy remedy for all joint troubles.

"But why not impress on tens of thousands of suffering people some of the things that dozens of my customers tell me almost daily.

"Some say that it knocks out lumbago overnight — Others assert that for chest colds and sore throat it has no equal, while many insist that there is nothing they ever tried that is so efficient for neuralgia, neuritis and even head colds and nasal catarrh."

Answering the above letter, we, the makers of Joint-Ease, know that what this thriving New Jersey druggist says is true, but we still maintain that Joint-Ease is prepared for stiff, inflamed, painful, swollen joints, whether in ankle, knee, hip, elbow, shoulder, fingers or spine.

You'll like to use penetrating Joint-Ease, for with just one minute's rubbing, it soaks in through the flesh direct to the ailing bones and ligaments—that's why it succeeds—for when Joint-Ease gets in joint agony gets out—And without any waste of time all swelling and congestion disappears—Ask Fisher & Streich's Pharmacy, or any druggist anywhere.

Every rheumatic sufferer ought to send today for free book, "The Inner Mysteries of Rheumatism (just out). Address H. P. Clearwater, Box 800, Hallowell, Maine.—Advertisement.

SCIOTOVILLE AND WHEELERSBURG

SCIOTOVILLE

Mr. and Mrs. Gus Etterling of Wait's Station spent Wednesday with friends in Portsmouth.

Mr. and Mrs. Stimmel Jenkins of Wait's Station were guests recently of their son and daughter-in-law, Mr. and Mrs. Edward Jenkins, of Wheelersburg.

Misses Temperance Sherman and Helen Taylor, who are attending Miami University, will arrive home Friday to spend the week-end with home-folks.

Mrs. Carl Appel and children, Robert and Brant, of Lucasville, are spending several days with her mother, Mrs. Mary Sherman, and brother, Frank Price, of Wait's Station.

Mrs. Perry Winkler of Oak street continues to recover from a surgical operation which she recently underwent.

Mr. and Mrs. E. A. Stedman and daughter, Martha, and son, Buddy, of Ira avenue, accompanied by Misses Elizabeth and Margaret Wynne, of Portsmouth, spent Sunday in Oak Hill.

Mrs. Thomas McCarty is ill with quinsy at her home on Farney avenue.

Rayford Green of Eastern avenue, who has been suffering with a badly burned left hand, which he sustained Saturday while at work at the Portsmouth By-Products Coke lantp, resumed his work Thursday morning.

The annual Hallowe'en Social will be held in the M. E. Church basement Tuesday evening. A short program will be given and refreshments will be sold. The public is invited.

Adam Ault has gone to Detroit, Mich., to visit his brother, John Ault.

WHEELERSBURG

The many friends of Mrs. Chester Conklin, who has been quite ill, will be pleased to learn that she is steadily improving.

Mrs. Annis Coffey, accompanied by Mr. and Mrs. Clifford A. Reinhard of Portsmouth, motored to Grayson, Ky., Wednesday to spend several days with relatives.

Mrs. Frank Lallow shopped in Portsmouth Wednesday.

Mrs. Joseph Adams of Sunny Knoll was a business visitor to Portsmouth Wednesday.

JACKSON

Dr. W. G. Scurlock has sold his home on Main street to the Buckeye Union Mutual Insurance company, and it will be turned into offices for the company's use. Dr. Scurlock will move his family into part of the home occupied by Postmaster and Mrs. Jess Bales, next door, for the winter. His office will remain where it has been.

On Saturday William W. Gahm, one of the city mail carriers, reached another birthday and Mrs. Gahm celebrated the day with a fine dinner at their new home on Columbia street. The guests were: Mr. and Mrs. George Harbarger, Mr. and Mrs. P. H. Gahm, Mr. and Mrs. H. T. emington and son, Jack, Mrs. Marie Remington, Mr. and Mrs. William Graham, Mrs. J. J. Gahm, Mrs. Stella Gahm, Hattie, Elizabeth, Emerson, Jacob and Mary Gahm, Mrs. J. W. White, Miss Laura White, Miss Emma Inman, Miss Ella Overly, Mrs. Irene Dulay, George Overly, Mrs. Oscar Deemer, Robert Campbell, Ruth, Helen and Dorothy Deemer.

Mrs. M. L. Stephenson and son, M. L., spent Wednesday in Columbus.

Messrs. Harold and Lloyd Gahm of Ransom, Ill., are guests of Mrs. Etta Gahm.

Mrs. J. W. Morgan visited several of the Presbyterial Missionary societies of the Portsmouth Presbyterial the first of the week.

Mrs. Ada Farris and two children of Cleveland, Mrs. Carrie Chalkitt and little son of Rendville and Clyde Gilmore of Springfield, arrived heer on Tuesday, called home on account of the death of their mother, Mrs. Caroline Washington.

The Woman's Literary Club met on Monday afternoon with Mrs. W. C. Claar, at her home on Broad street. The time was devoted to the study of Russian Literature and art, with a paper on the subject, by Mrs. Frederick Jones and one on "Russian Music" by Mrs. Benner Jones; A recitation was given by Mrs. Hiram Stephenson on "Moving Forward." During the business session the president, Mrs. Charles Ervin, and Mrs. Frederick Jones were made the delegates to the convention of the South-East District, which will be held at Middleport on Nov. 6 and 7.

Mrs. Herbert Williams was the hostess to the Study Club on Monday afternoon at her home on Portsmouth street. A paper on "Our Taxes and Where They Go," by the hostess, followed by one on "Sources of Government Income," by Mrs. Hugh Schellenger. This club is arranging to hold an apron and bake sale on November 4th.

Mrs. Robert Burnett was the hostess to the Mothers' Club on Tuesday afternoon at her home on Church street. The following program was presented: "Laws Relating to Woman," Mrs. Laura Lewis; Reading, Mrs. J. P. McDonald; "Pending Legislation," Mrs. E. G. Chapman; Roll Call, "Noted Women Leaders."

GREENUP

Mrs. Roy Mitchell and son, Henry Wolford, of Ashland, spent the week end here guests of Mr. and Mrs. A. H. Freye.

Rev. and Mrs. M. A. Peters, of Ashland, were here Monday.

Mrs. Ed Hoffman, daughter Katherine, Miss Louise McKee and Shelby Irwin motored to Hutington Monday to visit relatives.

Miss Jean McIntosh and Mr. Bud Fisher, of Huntington, were Sunday guests of Miss Jane Cole.

W. B. Taylor has purchased the R. L. Bowling property in Fullerton-Leslie Addition.

Mrs. W. G. Juengst, of Huntington visited Mrs. Inez Vinson.

Mrs. Milton Thompson is in Ashland this week, being called there on account of serious illness of her mother, Mrs. Randolph Nickle.

Treat yourself to an Oh Henry! A Fine Candy 10¢ everywhere

Milt Thompson has sold his farm near Globe to Rev. Tom Trailor.

L. M. Kilbourn has returned home from several days visit in Covington, guest of his daughter, Mrs. Charley Freye.

Mrs. Jennie Hord is in Grayson for two weeks visit to Mr. and Mrs. Jack Hord.

Mr. and Mrs George Biggs, of Huntington, will be the week end guests of Mr. and Mrs. S. G. Bates.

Mr. and Mrs. J. Biggs Lawson will go to Lexington Friday for several days stay with Mr. and Mrs. Guy Moore.

Mrs. S. G. Bates is in Huntington this week attending the convention of the D of A. R. while there she is the guest of Mr. and Mrs. George Biggs.

Mrs. Maxine Springer, of Ironton, spent the week-end here with her parents, Mr. and Mrs. Mark Campbell, of Riverton.

McARTHUR

Miss Jeanette Pilcher, who teaches at Millerport, spent the week end with her parents here.

Mr. and Mrs. John Cunningham, of Ashland, Ky., were the Sunday guests of Mrs. Ruth Frazee.

Mrs. Sarah Cooper entertained at dinner, Monday, Mrs. Elmer Haseiton, of Long Bottom and Mr. and Mrs. Charles Collins and two sons.

Mr. and Mrs. Arthur Crow and two children and Mrs. J. W. West and daughter, Susanna, of Prattsville, spent Sunday with Mr. and Mrs. Richard Trainer at Vales Mills.

Mrs. Vance Morrow and granddaughter, Virginia Morrow, visited Tuesday with Mr. and Mrs. Sant Arnold at Hamden.

Mrs. Mattie Forsythe returned the first of the week to New Straitsville, after a week's visit with her sister, Mrs. Ruth Frazee.

Miss Anna Coultrap is numbered with those who are ill.

The cabinet members of the M. E. Epworth League held their regular monthly meeting at the home of Miss Mary Meadows, Monday evening.

Mr. and Mrs. S. A. Ankrom, daughter, Miss Estella and son, Lindsay, of Columbus, who a few years ago resided here; Mr. and Mrs. Jesse Dixon, son, Robert and daughter, Marjorie, of Athens; Mr. and Mrs. A. D. Carnal and son, Wayne, of Jackson, were the Sunday guests of Mrs. Mary Carnal and family, Sunday.

Mrs. Lel Brown and son, Orville, returned home, Monday from a two weeks' visit with her daughter, Mrs. Harold Gordon at Orrville and with her son, Harley Brown and family at Akron and with Will Powers and family at Coshocton.

Auto and Wagon Collided.

An accident occured on the west pike near the residence of Clifford Sampson, Monday evening, which might have resulted even more seriously than it did, when a wagon driven by James Miller, who was accompanied by his wife and child and who had been out to their former home near Allensville, after a load of canned fruit which they were moving to their new home here, was struck by a machine driven by Willard Claypool of near Allensville, who was accompanied by Madison Peck, of Prattsville, the machine striking one of the horses with such force than one of the horses had one of its forelegs broken and had to be killed. Mrs. Miller and child were thrown from the wagon but with the exceptions of minor bruises are not thought to be seriously hurt. It is reported that the wagon carried no light whatever, and that the machine only had a lantern in lieu of headlights.

Mr. and Mrs. J. K. Peden visited Sunday with Luther Cooper's family at Radcliff.

Mr. and Mrs. B. J. Henry of Wooster, spent the week end here.

Robert Frazee, of Nelsonville, is spending the week at the Frazee homestead south of town.

Mr. and Mrs. Vaughn Dillon and son, Jack, of Lancaster, are visiting his parents, Mr. and Mrs. Robert Dillon at their home north of town.

Miss Violet Morris and Mrs. Clara Carslow, of Columbus, are visiting their sister, Mrs. Joe Harding.

Mr. and Mrs. John Relder, spent the latter part of the week with his mother, Mrs. John Relder Sr., at Lancaster and attended the fair.

Rathleen Shively is visiting her grandparents, Mr. and Mrs. John North at their home near Allensville.

STOCKDALE

F. B. White arrived home Sunday morning from Baltimore, where he went several days ago to attend his mother's funeral.

John Schlichter, of Portsmouth, was a Sunday visitor at this place at his various farms.

Wilbur Cook, clerk of the Pike county health board, spent Sunday at the home of Homer H. Manns. He was accompanied by Dewey Henson, a son of Parker Henson, of Piketon, a former resident of this section.

Rev. W. F. Evans, of Huntington, W. Va., who has accepted a call to the Methodist Protestant church of this place, will preach next Sunday at 10 a. m. Rev. Evans is one the the best rural preachers in the West Virginia conference and no doubt but what he will have a splendid pastorate here as the M. P. church at this place is ranked as one of the largest classes in the conference.

Jasper and Barbara Lausing were visitors on Beaver Valley last Sunday.

Robert Nickodemous, local contractor is putting the finishing touches on the new home of C. C. Elhoff on South Mill street.

Miss Margaret Hoch has been brought to her home on Church St., from Mercy hospital, where she was recently operated upon for appendicitis. She is rapidly recovering.

Frank Logan, a chalk artist of considerable fame on the lecture platform will give one of his chalk talks here about the middle of November.

Squire Fullerton and Howard Samson, of Columbus, spent their week end at the home of Mrs. Nancy Samson.

Some ten farmers of this place delivering whole milk to Portsmouth met one night last week and effected an organization and employed Donald Gordon to act as their agent and truck driver for the year.

Special Value High - Grade 21-Jewel Gold - Filled Illinois Watch Excellent Time Keeper

$45.00

See Them In Our Window

J. F. Carr Jeweler

424 Chillicothe Street Near Gallia

RADIO TUBES and SUPPLIES FOWLER'S

Money

NOW IS THE TIME

To get what you need to get prepared for the Winter, or you may have some irritating bills that you would like to get paid up.

We LEND $10 to $300 AT LEGAL RATES

On Furniture, Pianos, Victrolas, Autos and other security. You keep possession. No endorser required.

PROMPT, COURTEOUS, CONFIDENTIAL

We give from 1 to 20 months time and you can pay all at any time and charges are made for actual days you have loan. The faster you pay the less it costs. We are glad to give any information requested.

SEE US FOR MONEY

Industrial LOAN COMPANY

Masonic Temple Bldg Second Floor. Phone 1920

Satisfactory Service

in moving furniture or merchandise, or in carefully storing same, is positively assured when you leave your order with us, as we have long practical experience in the business and our staff of employees are careful in the handling of everything entrusted to their care. Model storage rooms.

Reliable Transfer

Local or Long Distance Phone 826 Biggest Van In City

THE SCHMIDT-WATKINS COMPANY

Plumbing, Heating and Electrical Contracting

934 Gallia St. Bell 333

Home Phone 573

Large Or Small Get KELLISON Price on Wall Paper and Paperhanging

1111 4th 1021-R

Thos. Ashpaw

PLUMBING AND HEATING

804 John St. Phone 2520

FOWLER'S

Improved Kodak Developing Service

THE HAZLERECK CO. GENERAL INSURANCE

Royal Savings Building

828 Gallia St. Phone 70

Old Furniture

Upholstered and refinished to look like new. Expert workmanship. New line of tapestry and leather.

Wm. Hagel

616 John St., Near Gallia. Phone 620-L

EARL O. McCARTHY

Paper Hanging and Painting

1402 9th St. Phone 1356 L

HOMES FOR SALE

7 room stucco on Sunrise Avenue. Modern in every respect. PRICE $10,000.

6 room house at 1314 Lincoln street. Water gas, electricity, bath, garage. Lot 46 1-2x 120. PRICE $8,000.

5 room cottage at 1234 Eleventh street. PRICE $4500. Small payment down.

Sheppard Realty Company

Phone 281—1079-Y

ANOTHER CARLOAD OF HOLLAND

Cabbage

$1.65 Per Hundred

Delivered to any part of the city. Now is the time to make your winter supply of kraut.

C. BOOK Phone 2860

LOST!

German Police Dog, male, 8 months old, color grey and brown, answers to name of "Fritz." Will pay a liberal reward for recovery of animal.

HARRIET SWITASKI

Phones 999 or 530-X

MOVING NOTHING IS TOO FAR FOR J. B.

WANTED: Load to Cincinnati at once—have return load. Also load to Columbus at once.

PRICES LOW AS THE LOWEST

INDEPENDENT TRANSFER

Phone 382 TAXI 88 55

MOVING Local and Long Distance

WALTER E. COOK Phone 1289 or Boston 20

The Portsmouth Daily Times

Chillicothe and Front Streets Portsmouth, Ohio

MEMBERS OF THE ASSOCIATED PRESS
The Associated Press is exclusively entitled to the use for publication of all news dispatches credited to it or not otherwise credited in this paper and also the local news published herein.

THE TIMES PUBLISHING COMPANY

Patrons of Sunday Sun who fail to get their paper call Circulation Department, Phone 2903 before 9 a. m. and a paper will be sent to you by a special carrier.
Patrons of the Daily Evening Times who fail to get their paper call Circulation Department, Phone 2903 before 7 a. m. and a paper will be sent to you by a special carrier.

When You Want THE TIMES

CALL 2900

Private Branch Exchange and ask for department with which you wish to talk.

WANTS A MAN, NOT A MYTH

HENRY NOBLE McCRACKEN is president of Vassar College, the greatest female institution of learning in the country, until now he has been a Republican, but a change of his views has come.

No convert has ever presented his reasons for change of heart so admirably and so entertainingly as he. His declaration may be set down as the classic of political literature. Just listen to him:

"I know something about Davis. I know he is the leading lawyer of the American bar. I know his opinion on every great issue. His record is an open book. He is a man of utter integrity. I trust him.

"I know nothing about Coolidge. He is a myth. Secrecy surrounds him. I can't find out the truth about his record as governor. I don't even know whether he wrote the magazine articles he signed when he was vice president. What else he did as vice president I don't know.

"He sat at cabinet meetings with Fall and Denby and Daugherty and could see no reason for a change when he came to select his own cabinet. He is an edited man. He was put together in a publicity office. And he will be plausible just as long as he can find some one to tell him what to think.

"I've seen him in the movies," 'Smile,' say the picture men and he smiles. 'Go to ball games.' 'Give Henry Ford a bucket of sap.' 'Toss some hay.' And he obeyed anxiously and humbly. But is that the real Coolidge? I don't know. I know who tells him to smile, for I can see a movie. But I don't know who tells him to sign on a dotted line, for I'm not there, and I haven't a dictaphone on the job.

"I was once a Republican by inheritance and faith. But when the Republicans abandoned their party policy in 1920, when they caused their country to be defeated in its war policy for the sake of a partisan victory of spite, when they repudiated everything I had learned from Lincoln and Grant and Hay and Root to hold dear, then I gave up my party.

"Today Republicanism means repudiation, cynical and self-seeking; Democracy means progress. It is hypocrisy against sincerity; the record of '16-'20 against the record of '20-'24. Why any one past the age of fairy tales wants to vote for a myth like Coolidge, I cannot see. Vote for a man."

Affairs of great pith and moment assume the hue of a roaring farce, when we read that Charlie Kearns is going to tell President Coolidge how to handle Muscle Shoals and Cal is going to preserve his universal silence.

Doubly good news comes from Franklin D. Roosevelt, who, ever since the Democratic national convention, has been sojourning in Georgia for his health. He sends word north that he is so much better that he knows he is going to get well entirely, and Davis will be elected president.

Over in Europe they are disposing of kings and nobility, but in this county the political oligarchy still continues to rule, putting its pets, deputies and poor relations in office.

Charlie Kearns will have to go to reiterating again that Coolidge is the greatest president ever in the White House and I'm for him every jump on the road. For Charlie has been swelling around telling how he did it to Ford and here is Cal asking Hen to renew his offer—at least make nothing final about it until after election.

Everything comes to an end, they say. The American voter has now to wait but about ten days until Cautious Cal makes up his mind—after election—as to what he is going to do about that sugar tariff. Meantime he can pay it and, of course, vote for Cal, if he doesn't care what it costs.

Major Leaguers Reach Liverpool

LIVERPOOL, Oct. 23.—The New York Giants and the Chicago White Sox baseball teams, which will play a series of exhibition games in England, arrived today on the Montroyal from Montreal. The ball players kept in condition aboard ship by systematic exercises.

A space was cleared on deck and the twirlers loosened up their arms at regular intervals.

FOR IT IS BETTER TO GIVE — THAN TO TAKE

Doc Koko's KOLUM

NOSES
By Margaret McBride Hoss

A few noses are made for ornamental purposes,
But most of 'em are just
Necessary evils.
For instance there's the nose that's always poking
Into other folks business,
And the nose that just insists
On being blown.
I haven't much enthusiasm for noses
In general
But I've gotta sneaky weakness for sassy, tip-tilted ones
Splattered with wee golden
Freckles.

A Good Idea

Nelson—I have a terrible toothache and want something to cure it.

Egbert—Now, you don't need any medicine. I had a toothache yesterday and I went home and my loving wife kissed me and so consoled me that the pain soon passed away. Why don't you try the same?

Nelson—I think I will. Is your wife at home now?

So Spirit(s)ual

"How did you enjoy the opera at the Bohemian Club last night, Mrs. Boredomly?"

"Oh, it was simply intoxicating!"

"And you, Mr. Boredomly?"

"I was drunk, too."

For Sale—Cheap

Caller: "Good morning. I called to see if the doctor couldn't give me something for my tonsils."

New Nurse: "I'm sorry, sir, but the doctor never buys tonsils—he removes them."

The Last Lap

Dad: "Stella, who sat on that newly-painted bench in the garden?"

Stella: "Harold and I."

"Well, you must have ruined your clothes—both of you."

"Not both—only Harold's."

Same To You

Judge—Now, I will let you off this time, but I hope you will be good from now on and stop stealing.

Prisoner—Thank you, Judge. The same to you.—Arizona Republican.

Wonder If She Can Swim?

Old Sailor—"Yes, mum, that's a man o' war."

Lady—"How interesting! And what is that little one just in front?"

Sailor—"Oh, that's just a tug."

Lady—"Oh, yes, of course, tug of war. I've heard of them."

Old Stuff

Here's just a short one that can be worked in when you want to indulge the common prerogative of all speakers to poke fun at the intelligence of the audience:

Judge—"Prisoner, the jury finds you guilty."

Prisoner—"That's all right, judge, I know you're too intelligent to be influenced by what they say."

ABE MARTIN

If you see two bobbed headed wives talkin' t'gether they're tellin' how they put it over. It never occurs on us how really insignificant we are till we dodge a motor bus.

Copyright, National Newspaper Service.

Foresters Staging Drive

A membership drive, launched last week by members of St. Joseph's Court, Catholic Order of Foresters resulted in nineteen applications being reported at last night's session.

The drive for members will continue through several weeks and by the time it closes 100 new members are expected to be enrolled. The lodge membership is divided into two sides for the membership drive.

The candidates accepted in the special campaign will be held for a class initiation to be staged after the close of the contest, the degree work to be exemplified by the state degree team from Columbus.

Announcement was made that the quarterly meeting of the State Court would be held here Saturday and Sunday. An open meeting and reception will be held Sunday afternoon.

True To Type

Alice: "He looks very familiar."

Virginia: "He is."

Hopeless Patients

First Flapper: "Say, what is an octogenerian, anyway?"

Next Flapper: "Aw, I dunno. Why?"

First Flapper: "Well, they must be an awful sickly lot, because whenever I hear of one of them they're always dying."

How Cutte!

A dashing young heiress from Butte
Found no suitable suitors to suite
Among Colonels and Majors
And other old stajors,
But she fell for a bashful young Lutte.
—F. L.

Did He Order Snails?

"Waiter," said the customer after waiting fifteen minutes for his soup, "have you been to the Zoo?"

"No, sir."

"Well, you ought to go. You'd enjoy watching the turtles whiz past you.

Already Well Paid

Two Syracusans from the County Clare watched a recent Grotto parade from the kerb in Salina Street. Said one to the other:

"Phwat is thim?"

"Thim's Grottos."

"Phwat are those?"

"Those are Masons."

"Masons? Phwat be they wantin' now, ain't they gettin' $18 a day?

To Address Women

Two o'clock is the time set for the meeting of republican women of the county, to be held Friday afternoon at the Coolidge Club, Sixth street.

Miss Emma M. Cramer, chairman for republican women of this county, announced the time yesterday evening, and the speaker will be Mrs. Lillian Burt of Cleveland.

To Entertain Class

The Loyal Daughtes of the First Christian church will hold a Hellowe'en class party at the home of Mrs. C. A. Rowe, 1712 High street, Thursday evening. Honorary members are invited, together with the husband and friends of the class members.

All are asked to come masked.

Nearing Completion

Work on the new Hell building on Gallia street, at Findlay, is nearing completion and contractors expect to have the building ready for occupancy soon.

NEW YORK DAY-BY-DAY

BY O. O. McINTYRE

NEW YORK, Oct. 23—The mask of the mime often hides tragedy. Blooch the famous little Hippodrome clown suffered from chronic melancholia. Slivers whose ridiculous feet caused gales of laughter ended his career in a lonely hall bed room—a suicide.

The most agile and hilariously funny eccentric dancer on the American stage is a performer without friends. He lives alone and is never seen in public except to dance. He came to Broadway from the Bowery burlesque halls.

Only his intimates know his plight. At the age of 20 a malignant malady ate away his nose, and the nose the public sees is putty. Most people perhaps would have given up a profession where personal appearance means so much.

But this man by his indomnitable will and sheer artistry not only graduated from burlesque, but has been starred in his own play on Broadway. So frightful is his disfigurement that he does not even employ a dresser. Members of his company only know him through rehearsals.

When he leaves the theatre he goes to a cheap rooming house on the fringe of the theatrical district. He rarely leaves it save to go to the theatre and it is a strict rule about the establishment that no one shall talk to him or will visitors be admitted.

There is a joyous comedienne whose ribald songs and jovial commonness have made her a public favorite in vaudeville. She seems the quintessence of superlative happiness. Yet she has been told she has only a short while to live.

There is a movie actor of some standing whose comic antics have convulsed audiences everywhere. He is acutely sad. Ther is the sepctre of an unavoidable accident before him at all times. When a boy he engaged in a friendly scuffle and killed his closest friend.

Second Avenue has a burlesque house which has turned out many capable comedians. It is a smelly, stuffy place where toughs of the East Side gather. Peculiarly enough the popular edible to be hawked about by ushers is the cream puff.

Second Avenue, by the way, has a single tree near Thirty-Eighth Street that seems a grotesque touch in the bubbling tenement life. It sprouts between two old brick buildings and it is one of the sights for the children who live farther east.

Press agency has always been geared to a high pitch in New York, but the ultimate word in the art is offered by a famous little milk station on Sixth Avenue. It is only a hole in the wall, but it pays a professional puffer $100 a week and as a result it has come to be one of the high spots of night life. It is a stool and counter place, but after midnight one sees many silk hats and evening gowns. In the same way Reuben's graduated fro ma sandwich place on upper Broadway to one of the biggest cafes in town. Recently an annex was opened. In front there still remains the little delicatessen which marked its beginning. Patrons must pass through this to reach the two separate dining rooms.

The little tugs that carry prisoners to the workhouse on Blackwell's Island are gloomy sketches in the murky atmosphere of the East River. From the shore one may see handcuffed prisoners drooping about on the tiny decks on their way to lonely exile. The tugs screech merrily as they stem the tide.

Copyrighted, 1924, by the McNaught Syndicate, Inc.

Meeting Postponed

Due to a large delegation of Dokkies being in atendance at the state convention of the order being held in Dayton, O., this week the regular meeting of Meenatum Temple, which was to have been held last night, was postponed.

Rushing Work

An additional force of bricklayers has been put to work on the building on Fifth street to be occupied by the Mary Louise by the Paul G. Williams company, contractors.

The building will be ready for occupancy by the first of the year.

THE OLD HOME TOWN BY STANLEY

EVERETT TRUE BY CONDO

BARNEY GOOGLE AND SPARK PLUG — Well, Well, You'd Think Barney's Been Over — BY BILLY DE BECK
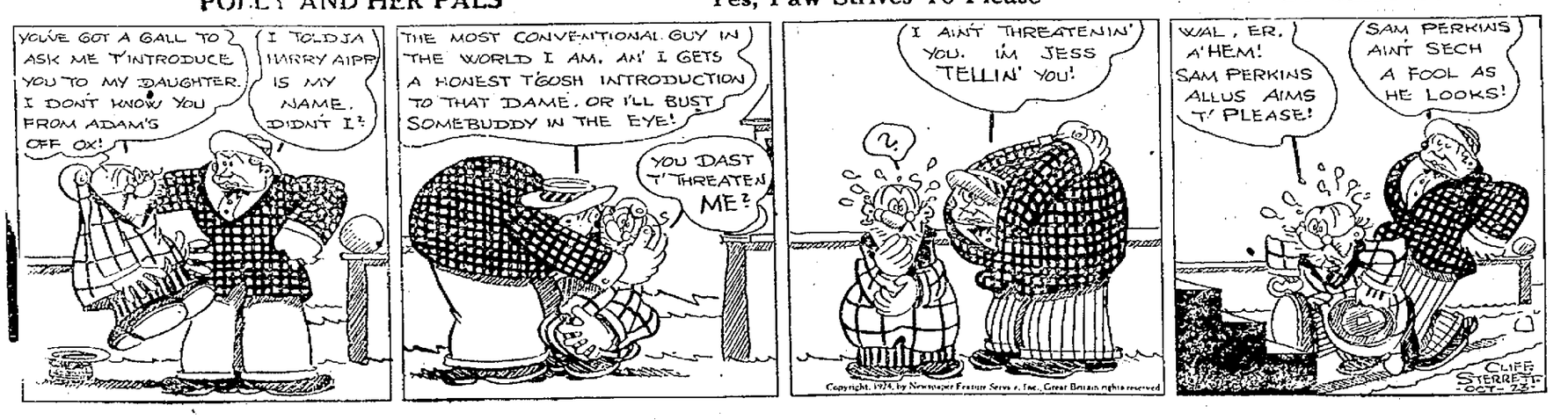
POLLY AND HER PALS — Yes, Paw Strives To Please — BY CLIFF STERRETT